MISSISSIPPI STATE'S

1945

Reveille

BEN HILBUN

Digitized by the Internet Archive
in 2012 with funding from
LYRASIS Members and Sloan Foundation

http://archive.org/details/reveille411945miss

MISSISSIPPI *State*

PRESENTS....

The Memory The

DAVID L. CLINE · EDITOR · · · MIKE

Edition of

REVEILLE

PUBLISHED BY THE STUDENT BODY
OF MISSISSIPPI STATE COLLEGE
AT STATE COLLEGE, MISSISSIPPI

Copyright
1945

KERBY · BUSINESS MANAGER

FOREWORD...

In the heart of Mississippi,
Made by none but God's own hand,
Stately in her natural splendor,
Our Alma Mater proudly stands.

It was only sixty-seven short years ago that our forefathers erected this institution of higher learning for the furtherance of friendship, leadership, scholarship, and fellowship. Many thousands of freshmen have entered here with their hearts in their throats and a deep respect for the paddle-swinging sophomores. These same freshmen have left as men, with a feeling of pride and an accumulation of knowledge and friends.

We shall try to give you, in this fortieth edition of the REVEILLE, a view of the life and activities at State. It is our hope that through these words and pictures we may be able to portray to you the full meaning of, "State! I love it."

In the past, from below the Mason-Dixon line and from east and west of the broad Mississippi, have come students to Mississippi State. They have loved their fellow students and been loved by them, and many have left to fight for the protection of their country.

In memory of those who were called and who have given their lives for the sake of all, we dedicate this edition of the REVEILLE.

They have made the supreme sacrifice, and to them we will be forever indebted. The hope that they have not died in vain is shared by all. Our everlasting desire is that we shall one day meet again in the Heavenly Paradise beyond the skies.

DEDICATION...

CONTENTS

ADMINISTRATION . . . . . Page 7

CLASSES . . . . . Page 17

ACTIVITIES . . . . . Page 35

FEATURES . . . . . Page 43

ATHLETICS . . . . . Page 59

FRATERNITIES . . . . . Page 69

ORGANIZATIONS . . . . . Page 81

ADMINISTRATION

GOVERNOR THOMAS BAILEY

The GOVERNOR *of* MISSISSIPPI

Serving our state as governor, we now have the Honorable Thomas L. Bailey. Since entering the office, he has shown an interest in state schools, and for this we are grateful.

Governor Bailey is a man whom we respect and admire. He is one whom we feel is a competent leader and friend.

To Governor Bailey, on behalf of the State Students, the REVEILLE extends sincere thanks for all he has done and is doing for Mississippi as well as for the college.

BOARD OF TRUSTEES

The Board of Trustees of Higher Learning of Mississippi is the final authority in all affairs of Mississippi State College.

Each member of the group is willing to lend his assistance in any way he can to promote the welfare and manifold activities of the College.

THE REVEILLE is proud to dedicate this page to them and to the splendid work they have done.

MEMBERS

J. O. EMMERICH
R. N. HENLEY
H. M. IVY
MARTIN V. B. MILLER
MRS. HAZEL PEERY LEE
J. G. PRICHARD
R. W. REED
R. B. SMITH, JR.
RANSOM ALDRICH
JOHN W. BACKSTROM
MEANS JOHNSTON
REECE D. MCLENDON
JOHN W. SAVAGE
MRS. JANIE RICE TAYLOR
PAUL H. BOWDRE, JR.
W. CALVIN WELLS

The PRESIDENT

Eleven years have now elapsed since our president, Dr. George Duke Humphrey, came to this school. During his time here, many students have passed over the threshold of Mississippi State and out into life to mix and mingle with their fellow men. All of these students have left with a deep feeling for the care and understanding which Dr. Humphrey has given them. In the future there will be thousands of other students entering Mississippi State, and to them we wish a successful college life under his leadership.

Even with the defeat of Germany imminent, Americans realize that there is still a long hard fight ahead until the day of Japan's unconditional surrender. But it is not too early to be looking ahead to the days of peace. In fact, we *must* look ahead now to that postwar world, with all the wonders the scientists have promised us for it, and with its economic problems and personal hardships.

We here at Mississippi State are lucky to have an opportunity now to train ourselves to do some job well, to fit into the scheme of things after the war is over. Our only insurance for the future lies in our taking seriously this training period, and in doing each day's work conscientiously. We must be prepared to assume a definite place in the democracy our armed forces have fought so hard to preserve, and to help those who have been less fortunate than ourselves.

Our Tomorrows depend upon what we do with our Todays.

PRESIDENT
HUMPHREY

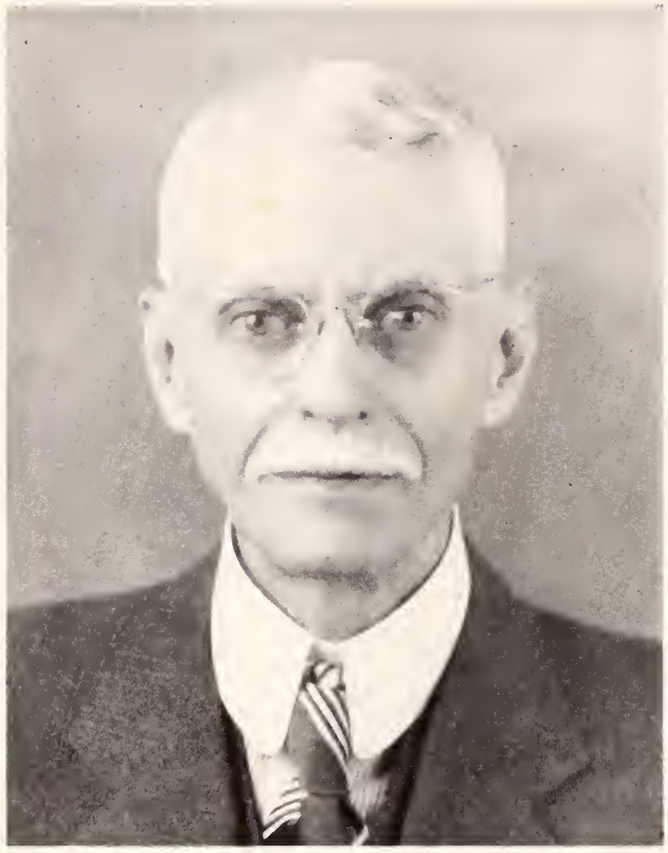

DR. W. F. HAND

MR. HILBUN

The ADMINIS

DR. WILLIAM FLOWERS HAND

A brilliant scientist of international reputation, a successful teacher of scintillating intellect, a modest man of sympathetic understanding—these are all combined in the personality of Dr. William Flowers Hand. He holds the important positions of Vice-President of Mississippi State College and Dean of the School of Science.

His amazing feats in the chemistry lab inspire all those who work under and with him. Dr. Hand is loved and respected by all.

Irrevocably entwined in the destiny of Mississippi State College, he has carved his own niche in the heart of each student who knows him.

BEN HILBUN

Of all the administrative officials, there is not one that occupies a warmer place in the student heart than "Mr. Ben."

All new freshmen see him first as he hands them their registration blanks at the stage in Lee Hall. As custodian of Mississippi State's records, he has shown an infinite capacity for work and a thorough knowledge of the students.

Mr. Ben has become the leading source of advice to the students with their many problems.

Mississippi State has no stronger supporter, nor more faithful alumnus.

MR. JENKINS

MAJOR SESSUMS

TRATION . . .

MR. JENKINS

For five years Mr. Jenkins has served as Financial Secretary of the college.

Having been faced with the task of balancing the budget on a wartime basis, he has responded with efficiency and tact.

During these years he has become a prominent figure on the campus, and is respected and honored by both faculty and students.

MAJOR SESSUMS

Through the years State students have come to know that only fairness will meet them in the "Major's Office."

Head of the student personnel for many years. "The Major" has handled all disciplinary problems that have arisen, and has gained the confidence of all the young people. He has become one of the most beloved and admired personalities on the State campus by helping the students with their difficulties and problems. His experience in dealing with the younger generation has caused him to understand and love them.

What would State be without the smiling face of "The Major?"

COLMER

AGRICULTURAL *School*

DEAN COLMER

Dean Colmer is head of the School of Agriculture, a division which is vital to Mississippi Agriculture. Since he has been a member of the faculty, this department has grown and is now recognized throughout the nation.

He has not only shown untiring and conscientious interest in this field, but has worked for the betterment of Mississippi State as well.

A true lover of State, he holds a high place in the students' hearts.

Ably led by Dean E. B. Colmer, the School of Agriculture comprises nine major departments. They are General Agriculture, Agricultural Administration, Agricultural Economics, Agricultural Engineering, Agronomy, Animal Husbantry, Dairy Husbantry, Horticulture, and Poultry Husbantry.

Course offerings in this school are designed to prepare men for the practical affairs of life, for scientific investigation in the various departments of agriculture, for Extension work, for teachers in high schools and colleges, for service in the United States Department of Agriculture, and for various fields of business where an intimate knowledge of scientific agriculture will be of much value in dealing with the farmer and the general public.

Instruction in agriculture is divided between field work, class room, and laboratory. The fields, test plots, pastures herds and flocks of the Experiment Station provide excellent material for practical instruction. The poultry plant, greenhouses, agricultural engineering building, and the main agriculture building provide laboratory facilities. In addition to the several class rooms and laboratories in the Agricultural Building, the Experiment Station building with its numerous experimental laboratories, and the meats laboratory offers opportunity for special study and observation. The staffs of both the Experiment Station and Extension Division of the College offer opportunities to students for broadening their professional contacts.

ENGINEERING *School*

The School of Engineering comprises the departments of Aeronautical Engineering, Civil Engineering, Drawing, Electrical Engineering, Mathematics, and Mechanical Engineering. In addition, it makes use of many other departments of the College.

All instruction in Engineering subjects is centralized in the Engineering Building, a modern, commodious, fireproof structure with several shop annexes. In this building are the offices, recitation and lecture rooms, general departmental drawing rooms, the shops, laboratories, and museum of the School of Engineering.

Since laboratory instruction is recognized as an important element of an engineering education, throughout all courses of study in Engineering much time is included for work in laboratory, field and shops, that practical application may go hand in hand with theory. It has been the constant aim of the School to provide complete, practical laboratory equipment, for each and every engineering department, and to keep this equipment up to date at all times. Every effort necessary is made to train students to become independent and efficient workers in their profession. Although this is not a trade school, shop courses are stressed and required of the majority of engineering students. All engineering students are advised and urged to spend their vacation periods in factories, repair shops, power and electric light plants, or with engineering corps in the field, in order to obtain commercial experience, that they may better appreciate the relations of their technical instruction and training to actual work.

PATTERSON

DEAN PATTERSON

One of the most popular schools on the campus, the school of Engineering, is headed by a competent and sincere man, Dean L. L. Patterson.

Since the school has taken an added significance due to the need of engineers in the war effort, "Dean Pat" has given his untiring effort to prepare his students to meet the task.

He serves as head of the Department of Electrical Engineering as well as performing his duties as dean of the school.

DEAN BROOKS

In his years as dean of the School of Education, Dean B. P. Brooks has greatly advanced the academic standing of his department. He is now holding down two jobs. He is not only dean of the Educational School, but also acting dean of the Business School.

He is steady and efficient as a Dean, capable and conscientious as Director of Instruction, popular and esteemed as a man.

BROOKS

EDUCATION *School*

The program of the School of Education is of the functional type. Careful consideration has been given to the social and economic needs of Mississippi and to the resources and facilities at Mississippi State College that may be used to serve these needs. This institution has facilities exceptionally well adapted to give training in the following fields: Agriculture, English, mathematics, natural science, physical education, social studies, commercial and distributive occupations, and trades and industry. In these fields the School of education proposes to train high school teachers who will contribute very definitely to the social and economic welfare of the State.

Changes in modern American life are so rapid and so numerous that it is fast becoming necessary for every person to have some systematic plan for keeping his supply of information reasonably up-to-date. In no other way can current developments or the causes underlying them be understood; nor can the possible choices facing American citizens be appreciated except by this means. For many years there has been a growing demand that Mississippi State College, an institution financed by popular support and a part of the public education system of the State, make all its resources available not only to those privileged to reside on its campus, but also to every Mississippi citizen interested in utilizing the services or the facilities of the College.

DRENNON
Dean of Graduate School

DEAN DRENNON

Dean of the Graduate School since its creation in 1935, Dr. Herbert Drennon has succeeded in establishing a comprehensive and well-balanced curriculum. His increasing effort is seen in the expansion of the department and his eagerness to help the students. His innate friendliness and sympathetic understanding of student problems has won him a prominent place in the respect and admiration of the State people.

BUSINESS *School*

The School of Business and Industry, organized in 1915, is the oldest college school of business in the State and one of the oldest in the South. It is a professional school which trains persons for positions in the following fields: Accounting, Banking, Commercial Aviation, Insurance, Merchandising, Production Management, Public Administration, Secretarial Science, Institutional and Industrial Management, and General Business.

The School of Business and Industry represents an expansion of a broad program of business administration training which the divisions of Agriculture, Engineering, and Science had maintained in order to give their students advanced knowledge in business fields. One of the major functions of the School is to continue its services to the other schools on the campus by offering work which is designed especially for them.

The major purpose of the School of Business and Industry, which consists of the departments of Business Administration, Economics and Sociology, Government, and History, is to train men to assume positions of responsibility in private and public businesses and professions in the State of Mississippi.

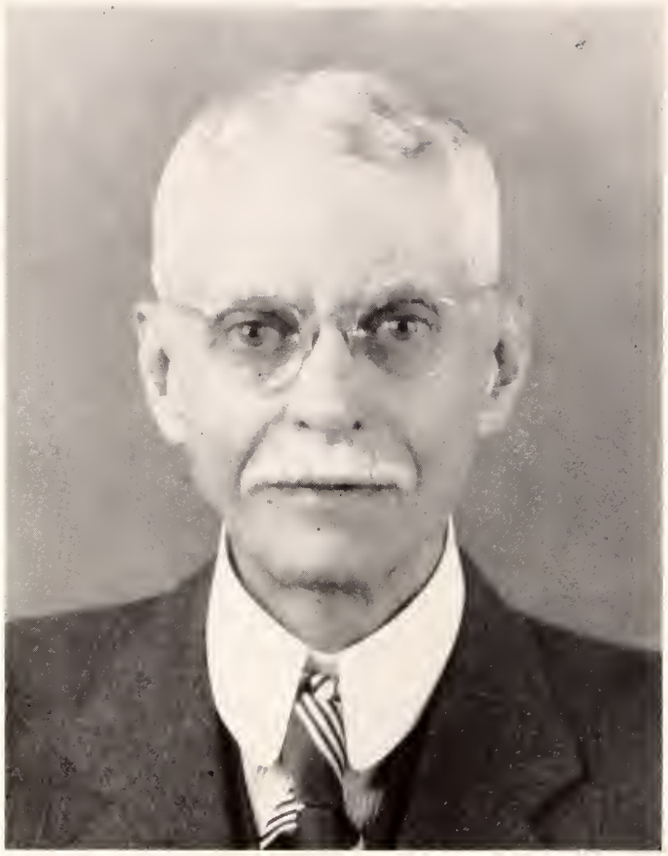

DR. WILLIAM FLOWERS HAND

DR. WILLIAM FLOWERS HAND

Since becoming dean of the School of Science in 1903, Dr. W. F. Hand has worked hard, both as dean and as state chemist. His cheerie "Hi Boy" is well known to the students of State. His delightful sense of humor makes him a truly great personality who is loved and admired by all.

SCIENCE *School*

The School of Science has made numerous forward steps since its organization in 1903. Under the skillful guidance of Dr. W. F. Hand, the school is recognized as a leader in the South.

The curriculum permits the planning of four-year courses of major study in physical science and mathematics, biological science, social science, and courses to serve a definite purpose.

In addition to the courses leading to the degree of Bachelor of Science, the privilege of choice permits the arrangement of shorter courses with special objectives, as pre-medical, pre-dental, and pre-clinical courses.

The options available in the Science School permit the planning of four-year courses of study to accord with various student objectives, including, for examples, chemistry, chemical engineering, physics, mathematics, geology, petroleum geology, petroleum engineering, geography, bacteriology, botany, zoology and entomology, social studies, pre-medical, pre-clinical, and pre-dental preparation, etc., as well as combinations designed for liberal culture, especially that with a background in the major sciences.

CLASSES

The SENIOR CLASS

ABERNETHY, MARY BETH, *Zeta Tau Alpha* . . Woodland
BUSINESS

ABERNATHY, VAN ROSE, *Zeta Tau Alpha* . . West Point
BUSINESS

ANDERSON, SCARVIA BATEMAN, *Chi Omega* . State College
EDUCATION

BLAINE, GEORGE HOMER . . . . . Darling
SCIENCE

BROADUS, EDWARD PHILIP . . . . . Saucier
EDUCATION

BUSBY, HELEN MARIE . . . . . Artesia
BUSINESS

B. M. O. C.

CADENHEAD, DEATRICE WINFIELD . . . . . Starkville
EDUCATION

DUCKWORTH, DORIS MCCREIGHT . . . . State College
EDUCATION

DUCKWORTH, LEONARD MORRISON, *Sigma Chi* . State College
AGRICULTURE

EVANS, GEORGE LAFAYETTE, *Alpha Tau Omega* . . Boyle
AGRICULTURE

HALE, JACK THOMAS, *Sigma Alpha Epsilon* . Armorel, Ark.
AGRICULTURE

HAMILTON, MARILYN ROGENE . . . . . Tupelo
EDUCATION

HILDEBRAND, HELEN WHITE, *Chi Omega* . State College
SCIENCE

KEATON, MARJORIE . . . . . Starkville
EDUCATION

KERBY, ELIAS MICHAEL, *Sigma Chi* . . . . Columbus
BUSINESS

LAIRD, ELSIE RUTH WALLACE . . . . . Longview
EDUCATION

LEWIS, EARL LINFORD . . . . . Pachuta
EDUCATION

MCDOUGAL, LLOYD CLAYTON . . . . . Tishomingo
EDUCATION

ABERNETHY, M.
ABERNATHY, V.
ANDERSON
BLAINE

BROADUS
BUSBY
CADENHEAD
DUCKWORTH, D.

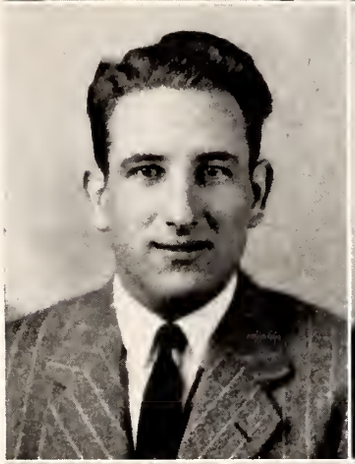

DUCKWORTH, L.
EVANS
HALE
HAMILTON

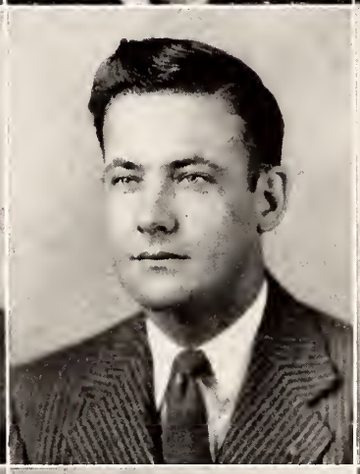
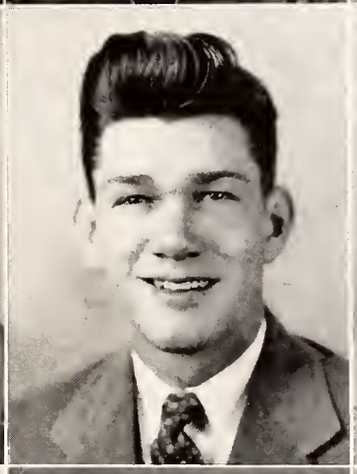

HILDEBRAND
KEATON
KERBY
LAIRD

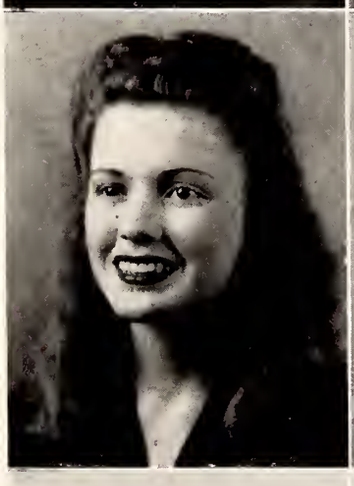

LEWIS
McDOUGAL

The SENIOR CLASS

McKee, William Quinn, *Kappa Alpha* . . . Starkville
BUSINESS

Martin, Dionysus J. . . . . Pass Christian
AGRICULTURE

Meeks, Billy Huntley . . . . . Schlater
AGRICULTURE

Morgan, Ruby Mildred . . . . . Starkville
EDUCATION

Morrow, Robert Dowden, Jr., *Sigma Chi* . . Brandon
AGRICULTURE

Nason, William Preston . . . . . Sturgis
AGRICULTURE

Was she good looking?

Oakley, Mary Cowsert, *Zeta Tau Alpha* . State College
BUSINESS

Prestage, Price . . . . . Fulton
AGRICULTURE

Reese, Charles Harold, *Sigma Pi* . . . State College
BUSINESS

Rose, Robert Dunlap, Jr., *Alpha Tau Omega* . Geren
AGRICULTURE

Rowland, Joseph Agustus, Jr., *Sigma Chi* . . . Flora
BUSINESS

Sanford, Leonard Lyle . . . . . Preston
AGRICULTURE

Shaw, Moselle, *Chi Omega* . . . . . State College
EDUCATION

Sloan, William Bradford . . . . . High Point
BUSINESS

Smith, Roy Frank . . . . . Como
BUSINESS

Snyder, Mrs. Dittie Castles, *Chi Omega* . State College
EDUCATION

Strong, Rudolph Greer, *Lambda Chi Alpha* . Port Gibson
AGRICULTURE

Summerfield, Herman Isaac, Jr. . . . . Holly Grove
SCIENCE

Williams, Jennings B., Jr., *Sigma Alpha Epsilon* Yazoo City
ENGINEERING

Woolley, Stonewall Purvis . . . . Union Church
EDUCATION

cKEE
MARTIN
MEEKS
MORGAN

MORROW
NASON
OAKLEY
PRESTAGE

EESE
ROSE
ROWLAND
SANFORD

HAW
SLOAN
SMITH
SNYDER

TRONG
SUMMERFIELD
WILLIAMS
WOOLLEY

ADAMS, E.
ADAMS, S.
ADKINS
AGNEW, J.
AGNEW, L.
AIKEN

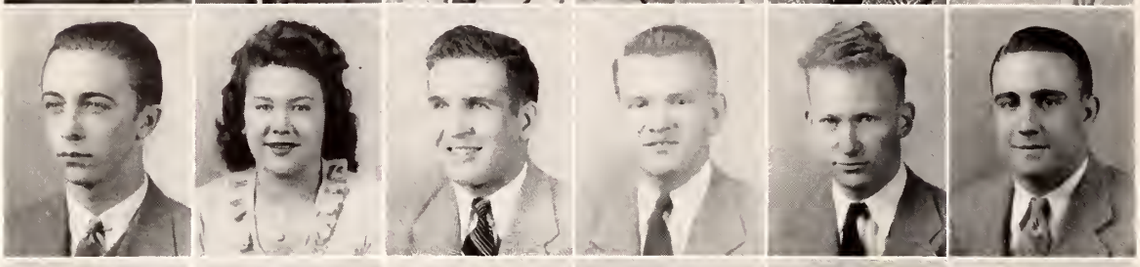

AINSWORTH
ALLEN
AMICK
AMMONS
ANDERSON, E.
ANDERSON, J.

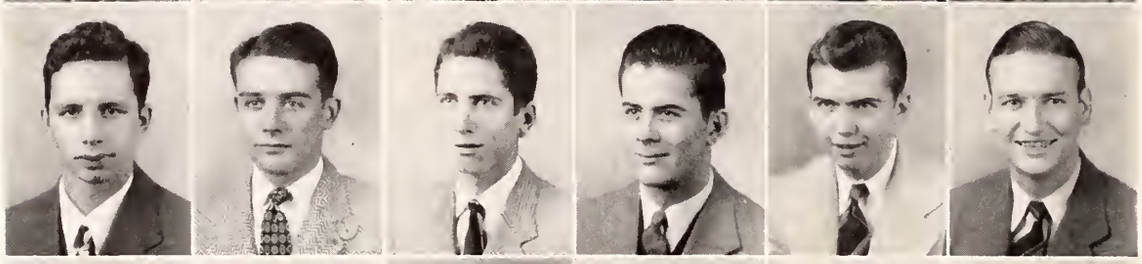

ASHER
BABCOCK
BAILEY
BAGLEY
BAKER
BARFIELD

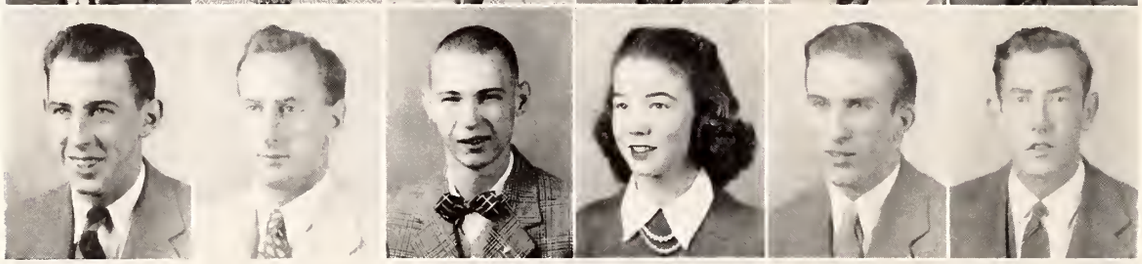

BARTON
BEATTY
BECKWITH
BELL
BENSON
BETTERTON

BIANCHI
BLAKE
BLANKS, E.
BLANKS, J.
BLOUNT
BOGGAN

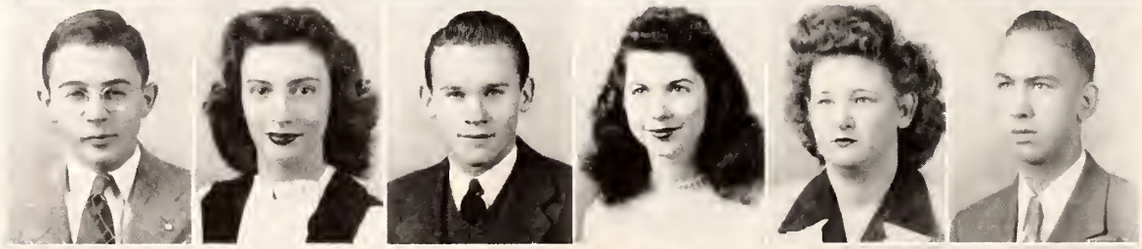

BOND
BOONE
BOOTH
BOX
BRENT
BRIGHT

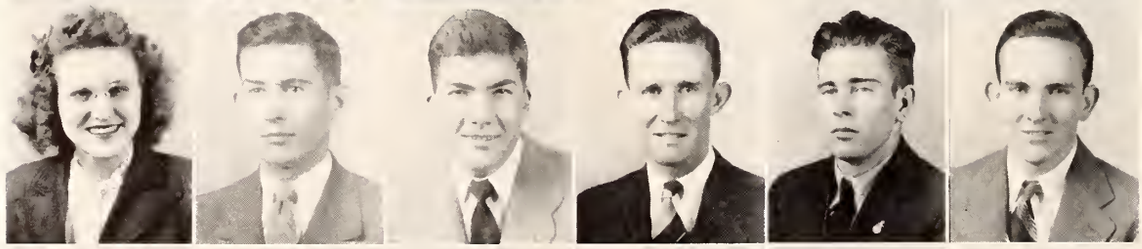

BRINKLEY
BRISTER
BROWN, H.
BROWN, V.
BRYSON
BUCKLEY, E.

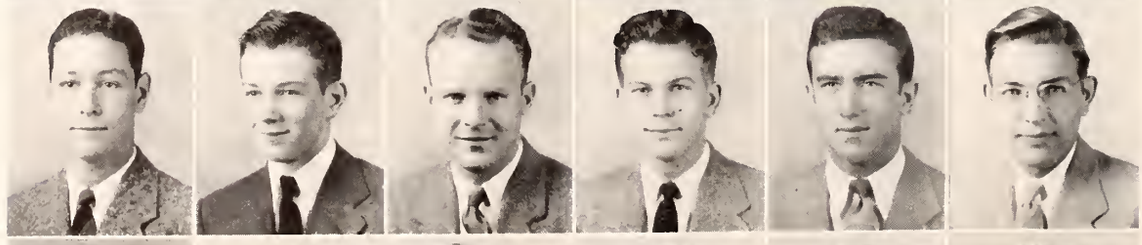

BUCKLEY, J.
BURRESS
BYRD
CANON
CARNATHON
CARRUBBA

CASTLEBERRY
CASTEJON
CAVENESS
CHAMBERS
CHAMBLEE
CLARK

The UNDERCLASSES

Adam, Everett Louis, Jr. . . . . Dossville
AGRICULTURE

Adams, Samuel Irby, Jr. . . . . Macon
AGRICULTURE

Adkins, Floyd Eugene, *Kappa Sigma* . . . . . Laurel
ENGINEERING

Agnew, John Edd, *Kappa Sigma* . . . . . Baldwyn
ENGINEERING

Agnew, Larkin Barmore, *Kappa Sigma* . . . . . Bethany
ENGINEERING

Aiken, Mary Charlotte, *Chi Omega* . . . . . State College
EDUCATION

Ainsworth, Aubrey Arnold, *Kappa Sigma* . . . . . Harriston
BUSINESS

Allen, Barbara L. . . . . State College
EDUCATION

Amick, Charles Gerald . . . . . Jonesboro, Ark.
BUSINESS

Ammons, Samuel Chester, *Alpha Tau Omega* . . . . . Canton
ENGINEERING

Anderson, Edward Hawkins . . . . . Gulfport
SCIENCE

Anderson, John Henry . . . . . Macon
ENGINEERING

Asher, Herman Baxter, *Alpha Tau Omega* . . . . . Yazoo City
ENGINEERING

Babcock, Nelson Victor, *Lambda Chi Alpha* . . . . . Red Lick
ENGINEERING

Bailey, Thomas Herbert, *Kappa Sigma* . . . . . Tomnolen
ENGINEERING

Bagley, William Babney, *Sigma Phi Epsilon* . . . . . Tunica
BUSINESS

Baker, Frank Nash, *Sigma Chi* . . . . . Hazlehurst
ENGINEERING

Barfield, Louis Nelson, Jr. . . . . Vicksburg
ENGINEERING

Barton, P. C., *Sigma Chi* . . . . . Jonesboro, Ark.
AGRICULTURE

Beatty, Preston Ware . . . . . Newton
SCIENCE

Beckwith, Robert Paul . . . . . Greenville
ENGINEERING

Bell, Jane, *Chi Omega* . . . . . Starkville
EDUCATION

Benson, James Stanley, *Lambda Chi Alpha* . . . . . Webb
ENGINEERING

Betterton, Charles Morgan . . . . . Calhoun City
ENGINEERING

Bianchi, Albert Emil, Jr. . . . . Guatemala
AGRICULTURE

Blake, Eve Elliott . . . . . Lexington
SCIENCE

Blanks, Eugene H., Jr. . . . . Meridian
SCIENCE

Blanks, Joe Ervin, *Lambda Chi Alpha* . . . . . Meridian
ENGINEERING

Blount, Laura Helen . . . . . Isola
EDUCATION

Boggan, Jesse James . . . . . Mendenhall
EDUCATION

Bond, Douglas Russell, *Alpha Tau Omega* . . . . . Laurel
SCIENCE

Boone, Frances Elizabeth, *Zeta Tau Alpha* . . . . . Vicksburg
BUSINESS

Booth, Robert Henry . . . . . Mathiston
EDUCATION

Box, Sara Elizabeth, *Chi Omega* . . . . . State College
EDUCATION

Brent, Rosalie . . . . . Meridian
BUSINESS

Bright, William Edward, *Kappa Sigma* . . . . . Ashland
SCIENCE

Brinkley, Marguarette Virginia . . . . . Booneville
EDUCATION

Brister, Melvin Walter, Jr. . . . . Ruth
AGRICULTURE

Brown, Howard Galloway, *Sigma Alpha Epsilon* . . . . . Tupelo
ENGINEERING

Brown, Vellie Laverne, *Pi Kappa Alpha* . . . . . Pheba
EDUCATION

Bryson, James Russell . . . . . Guntown
AGRICULTURE

Buckley, Ellis Harrel . . . . . Mendenhall
SCIENCE

Buckley, John Purcer, Jr., *Lambda Chi Alpha* . . . . . Jackson
SCIENCE

Burress, Marion Tom, *Sigma Chi* . . . . . Jonesboro, Ark.
ENGINEERING

Byrd, James Casey, *Lambda Chi Alpha* . . . . . Louin
BUSINESS

Canon, Jesse Lee, Jr., *Alpha Tau Omega* . . . . . Vaiden
ENGINEERING

Carnathon, Billy Clarence . . . . . Porterville
ENGINEERING

Carrubba, Benedict Francis, *Alpha Tau Omega* . . . . . Long Beach
ENGINEERING

Castleberry, Edmund Meade, *Lambda Chi Alpha* . . Lake Cormorant
EDUCATION

Castejon, Carlos Milla . . . . . Guatemala
ENGINEERING

Caveness, Rubye Vonceil, *Zeta Tau Alpha* . . . . . Marietta
EDUCATION

Chambers, Robert Van, *Sigma Chi* . . . . . Hattiesburg
ENGINEERING

Chamblee, Charles Cecil . . . . . Ofahoma
AGRICULTURE

Clark, Leroy Vernon, Jr., *Sigma Chi* . . . . . Hattiesburg
ENGINEERING

Where are you going, Bobby?

CLARKE
CLAYTON
CLINE
COLSON
COLTHARP
COOPER
CORUM

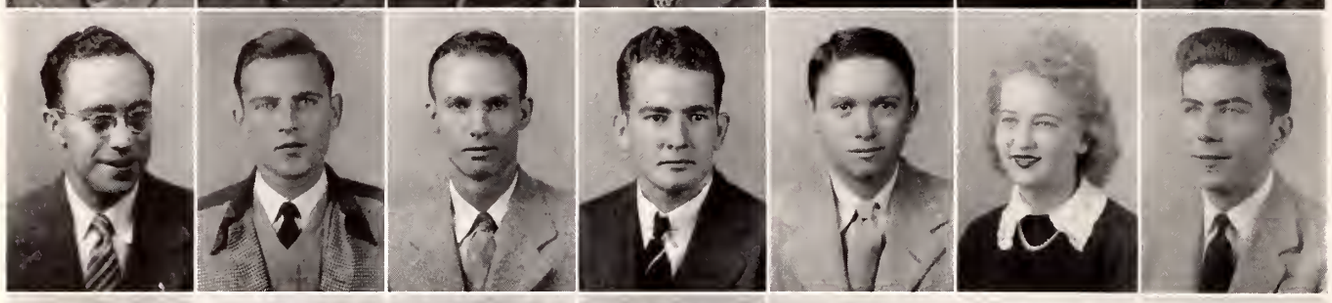

COWAN
COX, G.
COX, W.
CREEL
CULLEN
DALE
DARSEY

DARWIN
DAVIDSON
DENISON
DIDLAKE
DOLLAR
DUNAWAY
ECHEVERRI

EDWARDS
ELLIOTT
EPPERSON
ESTES
EVANS, J.
EVANS, L.
FERGUSON

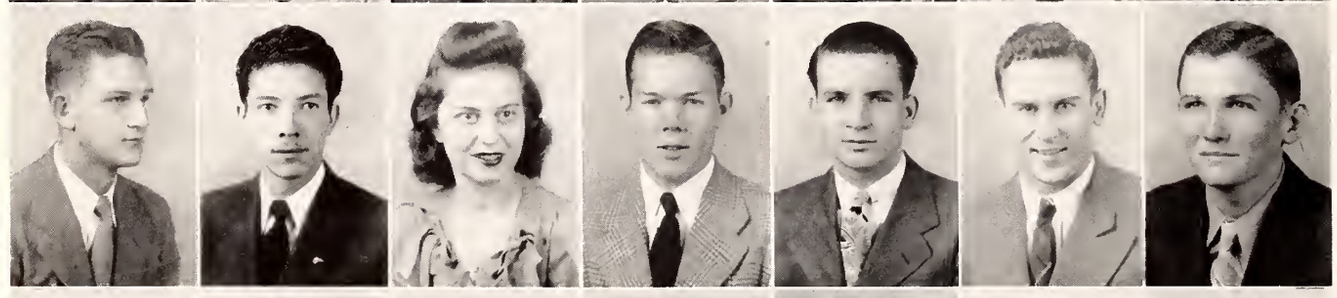

FLOYD
FONSECA
FORESMAN
FOREMAN
FORTENBERRY
FRANCE
FRIDAY

GADDIS
GARDNER
GARRETT
GARY, F.
GARY, W.
GATES
GERALD

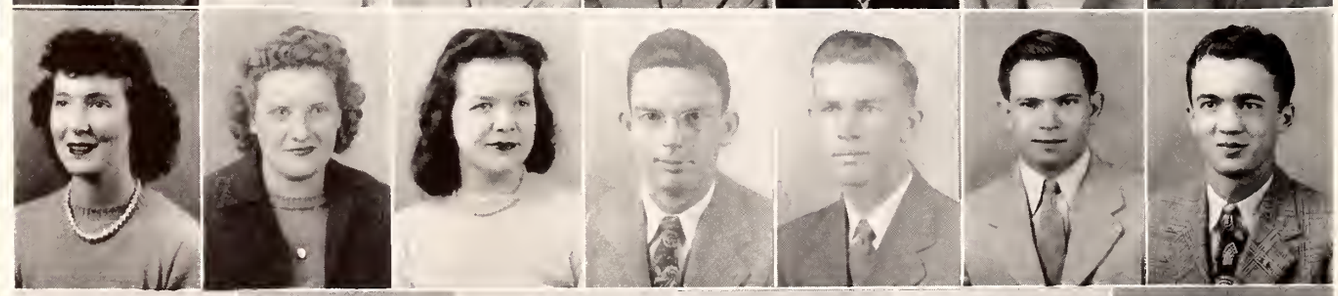

GILLILAND
GILLIS
GLADNEY
GLENN
GOODWIN
GOSS
GOWER

GRAY, J.
GRAY, R.
GREENWOOD
GRIFFIS
GRIFFITH
GRING

The UNDERCLASSES

Clarke, Edward Hollis, Jr., *Sigma Phi Epsilon* . . . . Seyppel, Ark.
AGRICULTURE

Clayton, Henry Edwin . . . . . Tupelo
ENGINEERING

Cline, David Lee, *Alpha Tau Omega* . . . . . Sardis
AGRICULTURE

Colson, William Lamar, *Sigma Chi* . . . . . Greenwood
ENGINEERING

Coltharp, William Collins, *Kappa Sigma* . . . . . New Albany
SCIENCE

Cooper, Edward Lareau . . . . . Morton
ENGINEERING

Corum, David Johnson, Jr. . . . . Laurel
AGRICULTURE

Cowan, Samuel Bell, *Sigma Phi Epsilon* . . . . . Grenada
ENGINEERING

Cox, George Earl, Jr. . . . . Starkville
AGRICULTURE

Cox, William Augustus . . . . . Columbus
BUSINESS

Creel, Cecil Oren . . . . . Neely
EDUCATION

Cullen, Dale Lemoine . . . . . Dossville
AGRICULTURE

Dale, Bulah Leigh, *Zeta Tau Alpha* . . . . . Darling
EDUCATION

Darsey, William Sidney, *Kappa Sigma* . . . . . Fayette
ENGINEERING

Darwin, George William, Jr., *Alpha Tau Omega* . . . . . Laurel
ENGINEERING

Davidson, William Franklin, *Kappa Sigma* . . . . . Meridian
ENGINEERING

Denison, Harold Lincoln, *Sigma Chi* . . . . . Foxworth
AGRICULTURE

Didlake, Mildred Ann . . . . . Starkville
BUSINESS

Dollar, Joe William, *Alpha Tau Omega* . . . . . Columbus
ENGINEERING

Dunaway, David LaFayette, *Alpha Tau Omega* . . . . . Tylertown
EDUCATION

Echeverri, Raul Montezuma . . . . . San Pedrosula, Honduras, C. A.
AGRICULTURE

Edwards, George Thomas, *Sigma Chi* . . . . . Laurel
ENGINEERING

Elliott, Eula Catherine, *Zeta Tau Alpha* . . . . . Laurel
BUSINESS

Epperson, Edward Cooke, *Sigma Alpha Epsilon* . . . . . Greenville
ENGINEERING

Estes, Allan Forrest, Jr., *Alpha Tau Omega* . . . . . Benoit
AGRICULTURE

Evans, James Alexander, Jr., *Kappa Alpha* . . . . . Bay St. Louis
ENGINEERING

Evans, Leslie Lee, Jr., *Kappa Alpha* . . . . . Canton
AGRICULTURE

Ferguson, William Edward, Jr., *Pi Kappa Alpha* . . . . . Columbus
SCIENCE

Floyd, Douglas Barcroet, Jr., *Sigma Phi Epison* . . . . . Sardis
BUSINESS

Fonseca, Julio Cordero . . . . . San Jose, Costa Rica
ENGINEERING

Foresman, Rosemary, *Chi Omega* . . . . . Greenville
BUSINESS

Foreman, C. A., Jr., *Sigma Chi* . . . . . Greenwood
SCIENCE

Fortenberry, Robert Elwood, *Alpha Tau Omega* . . . . . Summit
ENGINEERING

France, Hal Raymond, *Alpha Tau Omega* . . . . . Maud
BUSINESS

Friday, Willie Lee . . . . . Tremont
AGRICULTURE

Gaddis, Edware M. . . . . Morton
ENGINEERING

Gardner, Wynez . . . . . Wheeler
EDUCATION

Garrett, William David, Jr., *Alpha Tau Omega* . . . . . Dundee
AGRICULTURE

Gary, Floyd Hobson, *Sigma Chi* . . . . . Schlater
AGRICULTURE

Gary, Walter Hubert, *Kappa Sigma* . . . . . Eupora
ENGINEERING

Gates, Gene Hampton, *Kappa Alpha* . . . . . Crystal Springs
BUSINESS

Gerald, Clay Nelson . . . . . Smithdale
ENGINEERING

Gilliland, Ruby Sybil . . . . . Tremont
SCIENCE

Gillis, Kathleen . . . . . Sturgis
BUSINESS

Gladney, Irma Lois . . . . . Artesia
BUSINESS

Glenn, Robert Norris, *Sigma Chi* . . . . . Hattiesburg
ENGINEERING

Goodwin, Charles Murray . . . . . Crenshaw
ENGINEERING

Goss, Clarence Hines, Jr., *Kappa Sigma* . . . . . Lyon
AGRICULTURE

Gower, Thomas Charles, *Kappa Sigma* . . . . . Baldwyn
ENGINEERING

Gray, John Ervin, Jr. . . . . Grenada
AGRICULTURE

Gray, Rueus Lloyd . . . . . Rienzi
BUSINESS

Greenwood, Joseph Earl . . . . . Pascagoula
ENGINEERING

Griffis, Bobbie William, *Sigma Phi Epsilon* . . . . . Louisville
ENGINEERING

Griffith, William Porter . . . . . Ackerman
SCIENCE

Gring, Roy Gordon . . . . . Columbus
ENGINEERING

Southern Gentlemen??

GUNNELL
HALL, J. P.
HALL, J. R.
HAMILTON, A.
HAMILTON, C
HAMMETT
HANKS

HANRAHAN
HARNED
HARPER
HARRIS, H.
HARRIS, J.
HARRIS, O.
HARRISON

HAY
HAYS
HAYES
HEGWOOD
HEMBREE
HENRY
HERRING

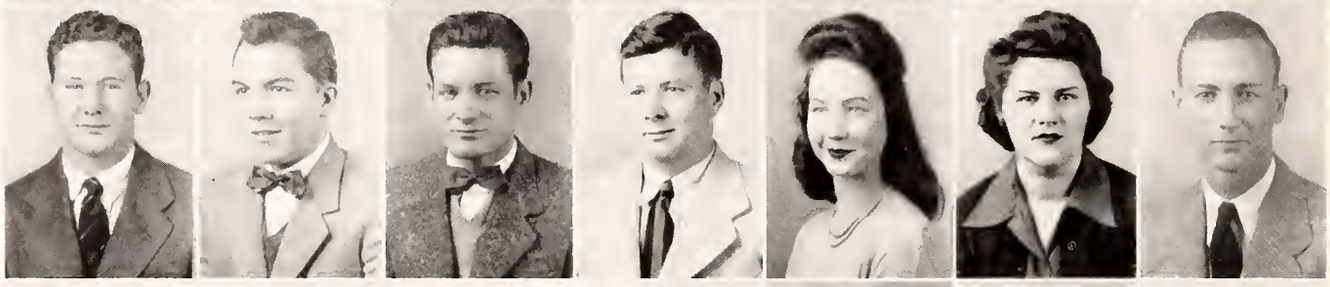

HILDEBRAND
HILL, J.
HILL, L.
HILL, R.
HILYARD
HOFFMAN
HOLIMAN

HOLMES
HOWARD
HUBBARD
HUDSON, J.
HUDSON, C.
HUDSON, W
HUNT

JARMAN
JOHNSON
JONES
JUMPER
JUNI
JONES, E.
JONES, I.

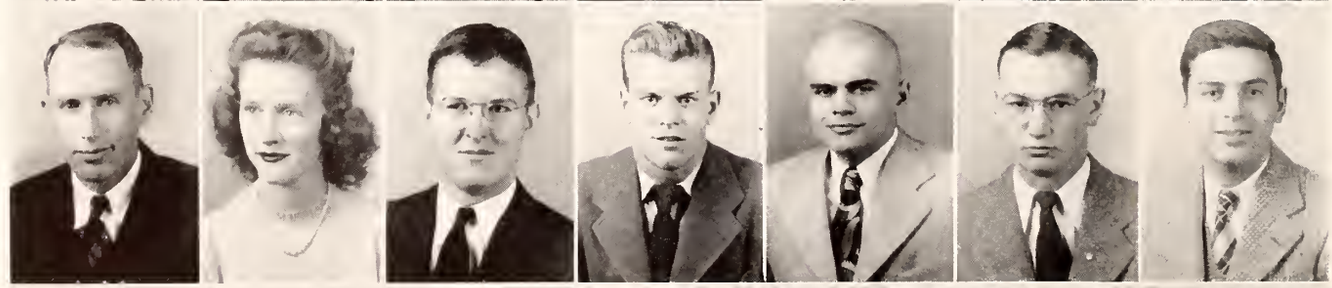

KEENAN
KENNARD
KING, B.
KING, H.
KLASSY
KLYCE
KOURY

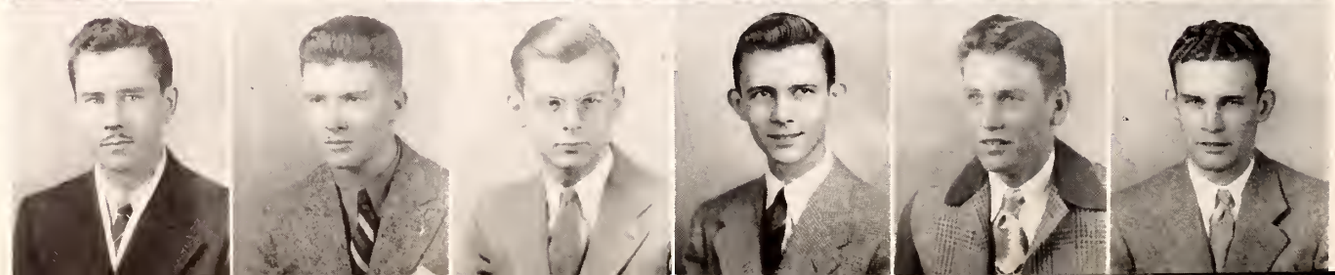

LAIRD
LAKE
LANCASTER, D.
LANCASTER, K.
LANDRUM, E.
LANDRUM,

The UNDERCLASSES

GUNNELL, MIELARD SHELTON . . . . . Ruth
EDUCATION

HALL, JAMES PHILLIP . . . . . Memphis, Tenn.
ENGINEERING

HALL, JAMES RODGERS . . . . . Memphis, Tenn.
AGRICULTURE

HAMILTON, ALBERT GARLAND, JR., *Sigma Chi* . . . . . Lambert
ENGINEERING

HAMILTON, CLARENCE HENRY . . . . . Starkville
ENGINEERING

HAMMETT, WARREN IRVING, *Kappa Alpha* . . . . . Greenville
AGRICULTURE

HANKS, SARA MARGARET . . . . . Columbus
ENGINEERING

HANRAHAN, WILLIAM PATRICK, JR. . . . . Greenville
ENGINEERING

HARNED, AGNES B., *Chi Omega* . . . . . State College
EDUCATION

HARPER, MILES DOUGLAS, JR., *Sigma Chi* . . . . . Hattiesburg
ENGINEERING

HARRIS, HORACE ALFRED, *Jr., Sigma Chi* . . . . . Lambert
ENGINEERING

HARRIS, JEAN . . . . . Marshfield, Ore.
BUSINESS

HARRIS, ONIS ONEAL . . . . . Pascagoula
ENGINEERING

HARRISON, GRAY WILLIAMSON, JR., *Alpha Tau Omega* . . . . . Scobey
AGRICULTURE

HAY, CONNIE M. . . . . Blytheville, Ark.
AGRICULTURE

HAYS, MILDRED MARGUERITE . . . . . Starkville
BUSINESS

HAYES, SEAB WASHINGTON, JR., *Sigma Chi* . . . . . Hattiesburg
SCIENCE

HEGWOOD, VERNA LOIS . . . . . Greenwood
SCIENCE

HEMBREE, OLNEY EELSWORTH . . . . . Mount Olive
SCIENCE

HENRY, GRACE . . . . . Starkville
EDUCATION

HERRING, ROY CURTIS, *Kappa Sigma* . . . . . Meridian
SCIENCE

HILDEBRAND, CHARLES WILLIAM, *Kappa Sigma* . . . . . State College
ENGINEERING

HILL, JOHN DINSMORE . . . . . Glen Allan
SCIENCE

HILL, LEONARD MAURICE . . . . . Tupelo
AGRICULTURE

HILL, ROBERT DEE . . . . . Louisville
SCIENCE

HILYARD, BETTY LOU, *Zeta Tau Alpha* . . . . . Marianna, Ark.
BUSINESS

HOFFMAN, RUTH ESTES . . . . . Brookhaven
EDUCATION

HOLIMAN, JOHN PAGE, JR., *Sigma Chi* . . . . . Lepanto, Ark.
AGRICULTURE

HOLMES, ROBERT BURNETTE . . . . . Kosciusko
BUSINESS

HOWARD, BILLIE WILSON . . . . . Laurel
ENGINEERING

HUBBARD, WILLIAM WALLACE . . . . . Crystal Springs
ENGINEERING

HUDSON, JOHN ESTUS . . . . . Laurel
ENGINEERING

HUDSON, CLAYTON, JR. . . . . Brooksville
AGRICULTURE

HUDSON, WILLIAM DANIEL, *Kappa Alpha* . . . . . Meridian
BUSINESS

HUNT, ALVIE LOYD . . . . . Cleveland
ENGINEERING

JARMAN, B. F., *Sigma Chi* . . . . . Sidon
BUSINESS

JOHNSON, LORENA . . . . . Starkville
EDUCATION

JONES, MARY FRANCES, *Chi Omega* . . . . . Starkville
SCIENCE

JUMPER, ALBERT A., *Sigma Phi Epsilon* . . . . . Parkin, Ark.
ENGINEERING

JUNI, DORIS GRACE, *Zeta Tau Alpha* . . . . . Drexel Hill, Pa.
BUSINESS

JONES, EVERN S. . . . . Jackson
AGRICULTURE

JONES, IRVIN THOMAS, JR. . . . . New Augusta
ENGINEERING

KEENAN, WALTER EARL . . . . . Starkville
AGRICULTURE

KENNARD, RUTH, *Zeta Tau Alpha* . . . . . Starkville
EDUCATION

KING, BENJAMIN FRANKLIN, *Sigma Phi Epsilon* . . . . . Helena, Ark.
ENGINEERING

KING, HERBERT WALLACE, *Sigma Chi* . . . . . Springfield, Ohio
EDUCATION

KLASSY, ROGER NORMAN . . . . . Evansville, Ind.
ENGINEERING

KLYCE, JOHN HUBERT, *Alpha Tau Omega* . . . . . Sardis
ENGINEERING

KOURY, MICHAEL ALBERT . . . . . Leland
SCIENCE

LAIRD, HOLLIS WOODROW . . . . . Starkville
ENGINEERING

LAKE, RUTHERFORD CHOLMONDELAY, JR., *Sigma Alpha Epsilon* Meridian
SCIENCE

LANCASTER, DONALD BENOIT, *Lambda Chi Alpha* . . . . Tallulah, La.
BUSINESS

LANCASTER, KENT, *Sigma Chi* . . . . . State College
BUSINESS

LANDRUM, ERNEST TOXIE, *Pi Kappa Alpha* . . . . . Crosby
EDUCATION

LANDRUM, VICTOR HENRY . . . . . Eupora
BUSINESS

"The Intellectual Type"

LAVENDAR
LEE, H.
LEE, J. C.
LEE, J. W.
LeMASTER
LEWIS
LIPE

LOCKE
LOFTON
LOGAN, C.
LOGAN, W.
LONG
LOPOSER
LOVING

LUCKETT
LUNDY
LUSTER
LYLE
LYON, R.
LYON, G.
McARTHUR

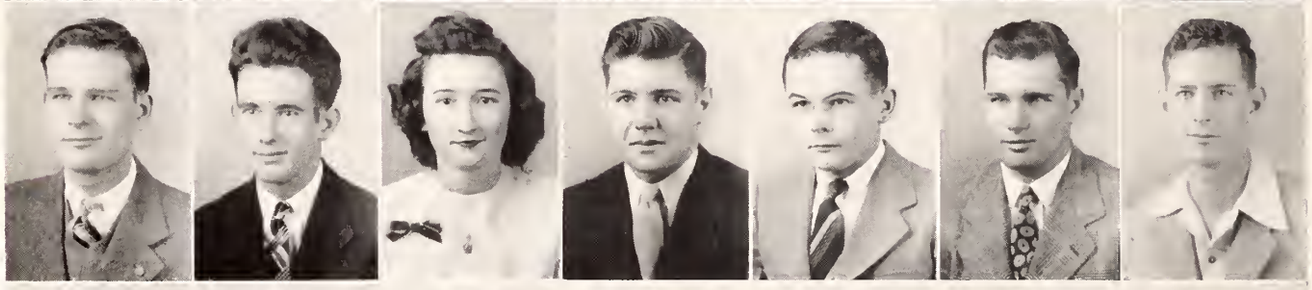

McCOLLUM
McCORMICK
McCOY
McCRACKEN
McDANIEL, R.
McDANIEL, T.
McDONALD,

McDONALD, M.
McGAHA
McGEE, C.
McGEE, W.
McKAY
McLEOD
McSHANE

MABRY
MADDEN
MARTIN, D.
MARTIN, E.
MARTIN, P.
MATHENY
MAXWELL

MAY
MIDDLETON
MILLER, A.
MILLER, E.
MILLER, J. E.
MILLER, J. B.
MITCHELL, I

MITCHELL, G.
MONTGOMERY
MOORE, E.
MOORE, G.
MOORE, J.
MOORE, N.

The UNDERCLASSES

Lavendar, Charles Grigg, *Alpha Tau Omega* . . . . . Weir
ENGINEERING

Lee, Henry Allen, Jr., *Sigma Phi Epsilon* . . . . . Sanford
AGRICULTURE

Lee, James Copeland, *Alpha Tau Omega* . . . . . Ackerman
ENGINEERING

Lee, James William . . . . . Biloxi
EDUCATION

LeMaster, Miriam Loyd . . . . . Batesville
EDUCATION

Lewis, Joseph Warren . . . . . Leakesville
EDUCATION

Lipe, James Webb, *Sigma Chi* . . . . . Rolling Fork
BUSINESS

Locke, James Lloyd, Jr., *Sigma Chi* . . . . . Greenwood
BUSINESS

Lofton, Willard Noble, *Sigma Phi Epsilon* . . . . . Hughes, Ark.
BUSINESS

Logan, Crawford Roane, Jr., *Sigma Chi* . . . . . Tchula
AGRICULTURE

Logan, William Dewey, Jr., *Kappa Sigma* . . . . . Carthage
SCIENCE

Long, Adrian Lavone . . . . . Crandall
ENGINEERING

Loposer, Thomas Loren, *Sigma Chi* . . . . . Gulfport
ENGINEERING

Loving, Charles Ray . . . . . Beauregard
ENGINEERING

Luckett, William Corley . . . . . Tutwiler
ENGINEERING

Lundy, Earl Lowry . . . . . Philadelphia
AGRICULTURE

Luster, Thomas McCoy . . . . . Clarksdale
SCIENCE

Lyle, Everett Samuel, Jr., *Sigma Phi Epsilon* . . . Dyersburg, Tenn.
ENGINEERING

Lyon, Robert Daniel, *Sigma Alpha Epsilon* . . . . . Maben
SCIENCE

Lyon, Gordon Gaston, *Sigma Chi* . . . . . Tchula
BUSINESS

McArthur, Harold Walter . . . . . Gholson
ENGINEERING

McCollum, Homer Owens, *Sigma Chi* . . . . . West Point
BUSINESS

McCormick, William Pendleton . . . . . Brookhaven
ENGINEERING

McCoy, Wilda Eloise . . . . . Morton
BUSINESS

McCracken, William Garrett, *Sigma Chi* . . . . . Jonesboro, Ark.
ENGINEERING

McDaniel, Robert Lee, *Alpha Tau Omega* . . . . . Osyka
AGRICULTURE

McDaniel, Thomas Henry . . . . . Mattson
AGRICULTURE

McDonald, Fred Stephenson, *Kappa Alpha* . . . . . Bay St. Louis
SCIENCE

McDonald, Marjorie Delaine, *Zeta Tau Alpha* . . . . . DeKalb
SCIENCE

McGaha, Thomas Edward . . . . . Arkabutla
ENGINEERING

McGee, Clyde Thomas, *Alpha Tau Omega* . . . . . Ackerman
ENGINEERING

McGee, William Andrew, *Lambda Chi Alpha* . . . . . Louin
BUSINESS

McKay, David Phares, *Alpha Tau Alpha* . . . . . State College
SCIENCE

McLeod, George Cecil, Jr. . . . . Leakesville
AGRICULTURE

McShane, Herbert Felix, Jr., *Sigma Chi* . . . . . Greenwood
SCIENCE

Mabry, William Harrison . . . . . Derma
AGRICULTURE

Madden, Ray Vernon, Jr. . . . . Osceola, Ark.
ENGINEERING

Martin, Dorothy Virginia . . . . . Starkville
BUSINESS

Martin, Ernest Buford . . . . . Grenada
AGRICULTURE

Martin, Pat, Jr., *Kappa Alpha* . . . . . Meridian
SCIENCE

Matheny, Roy Hays, *Alpha Tau Omega* . . . . . New Orleans, La.
BUSINESS

Maxwell, Jean Marett . . . . . Fairfield, Ala.
BUSINESS

May, Harriett Jean . . . . . Amory
SCIENCE

Middleton, Dorothy Mae . . . . . Vicksburg
EDUCATION

Miller, Adrienne Louise . . . . . Starkville
EDUCATION

Miller, Edmund Anderson, *Sigma Chi* . . . . . West Point
SCIENCE

Miller, John Edward . . . . . Clinton
EDUCATION

Miller, Joseph Boxley, *Sigma Alpha Epsilon* . . . . . Yazoo City
SCIENCE

Mitchell, David Washington . . . . . Pace
AGRICULTURE

Mitchell, George Denis, *Kappa Alpha* . . . . . Starkville
SCIENCE

Montgomery, Lillian Atlee . . . . . Leland
BUSINESS

Moore, Emery Waypole . . . . . Dossville
AGRICULTURE

Moore, Gerald Thomas, *Pi Kappa Alpha* . . . . . Crosby
BUSINESS

Moore, John Owen, *Sigma Phi Epsilon* . . . . . Passaic, N. J.
ENGINEERING

Moore, Nell Jacquelin . . . . . Belzoni
SCIENCE

"What 'cha got, Al?"

MOORE
MORGAN
MORTON
MURFF
MUSSELWHITE
MYERS
MYRICK

NEELY
NORMAN
OLIVER
OWEN
PARKER
PARKS
PATENOTTE

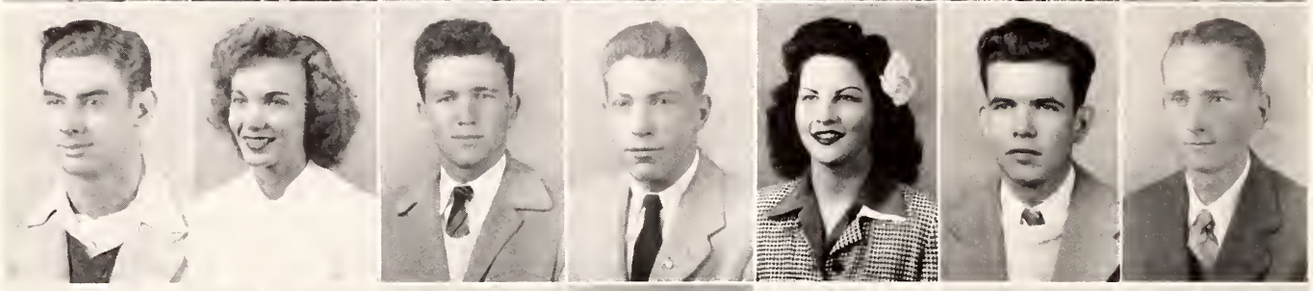

PATRICK
PEAY
PENTON
PERRYMAN.
PETTIT
PHILLIPS
PHIPPS

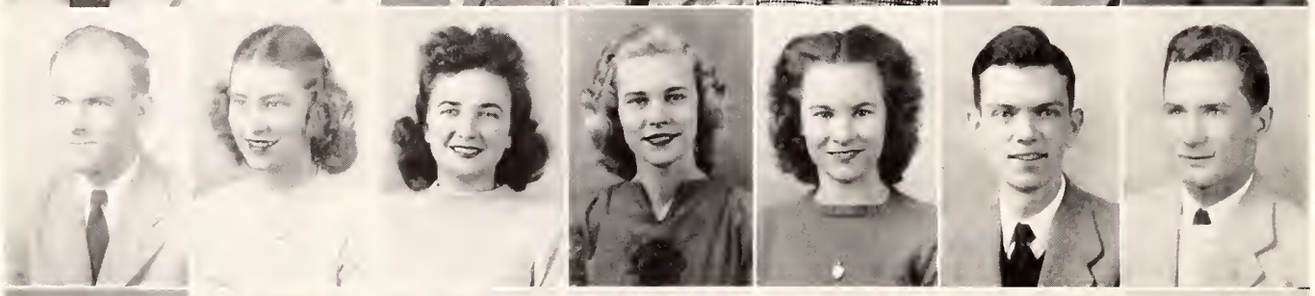

POLLARD
POWELL
PRICE, A.
PRICE, C.
PRICE, D.
PRICE, F.
PRINZ

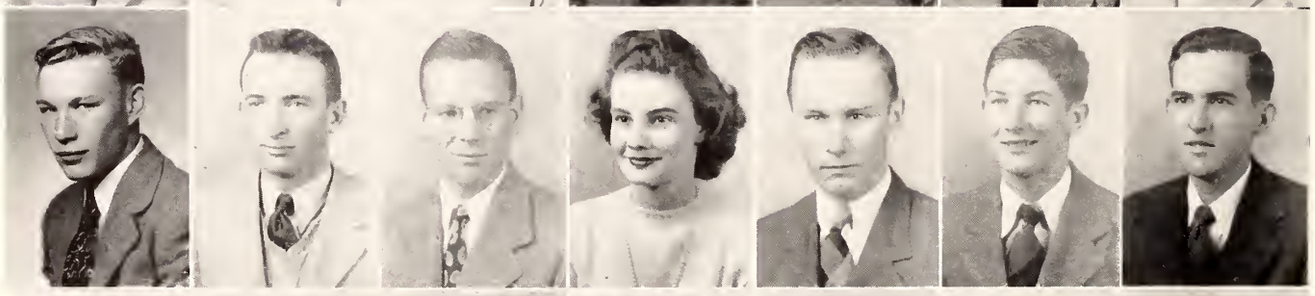

PUCKETT
RANDOLPH
RAWLS
REESE
REEVES
ROBINSON
ROBISON

ROBUCK, B.
ROBUCK, M.
ROLAND
ROSS, J.
ROSS, W.
RUSSELL, C.
RUSSELL, S

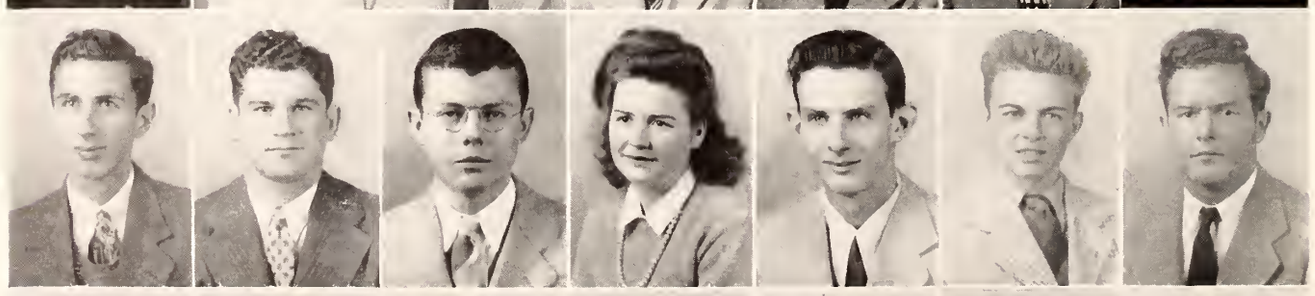

SACKHEIM
SAIA
SALLEY
SCARBROUGH
SHANNON
SHARP
SHORT

SIMMONS, R.
SIMMONS, W.
SISTRUNK
SKIPPER
SMITH, D.
SMITH, MRS
SMITH, G.

The UNDERCLASSES

Moore, Walter Vernon, *Kappa Alpha* . . . . . Oakland
AGRICULTURE

Morgan, Nellie Rue . . . . . Starkville
EDUCATION

Morton, Daniel Clyde . . . . . Starkville
ENGINEERING

Murff, Otis Springfield, Jr. . . . . Tupelo
ENGINEERING

Musselwhite, Robert Stevens . . . . . Jackson
ENGINEERING

Myers, Jessica E., *Zeta Tau Alpha* . . . . . Amite, La.
AGRICULTURE

Myrick, Edwin Kelly, Jr., *Sigma Chi* . . . . . Greenwood
ENGINEERING

Neely, Ralph Franklin, *Sigma Chi* . . . . . Greenwood
BUSINESS

Norman, Louis Eastland, Jr., *Sigma Chi* . . . . . Columbia
ENGINEERING

Oliver, James Howard, *Sigma Chi* . . . . . Schlater
ENGINEERING

Owen, Sank Edward . . . . . Aberdeen
EDUCATION

Parker, Albert James . . . . . Lucedale
ENGINEERING

Parks, William Jamison . . . . . Cleveland
AGRICULTURE

Patenotte, David Kayes, *Pi Kappa Alpha* . . . . . Yazoo City
BUSINESS

Patrick, William Leighton, Jr., *Sigma Chi* . . . . . Laurel
ENGINEERING

Peay, Kathleen . . . . . Starkville
SCIENCE

Penton, Milford Bernell . . . . . Carriere
AGRICULTURE

Perryman, Robert Lawrence, *Alpha Tau Omega* . . . . . Lula
AGRICULTURE

Pettit, Mary Ruth . . . . . Darling
BUSINESS

Phillips, Jack, *Pi Kappa Alpha* . . . . . Water Valley
ENGINEERING

Phipps, Lester, Jr. . . . . Fernwood
BUSINESS

Pollard, James Everett . . . . . French Camp
AGRICULTURE

Powell, Norma Elizabeth, *Chi Omega* . . . . . Greenwood
BUSINESS

Price, Anne Elizabeth, *Zeta Tau Alpha* . . . . . Brookhaven
SCIENCE

Price, Corrine Evelyn . . . . . Starkville
BUSINESS

Price, Dorothy Hilda . . . . . Wesson
SCIENCE

Price, Floyd William . . . . . Meridian
ENGINEERING

Prinz, Edwin W., *Pi Kappa Alpha* . . . . . Grenada
ENGINEERING

Puckett, Allen Boyd, Jr., *Kappa Alpha* . . . . . Columbus
ENGINEERING

Randolph, John Peyton . . . . . New Albany
AGRICULTURE

Rawls, Ben Mounger, *Sigma Chi* . . . . . Columbia
ENGINEERING

Reese, Sarah Ruth . . . . . Starkville
BUSINESS

Reeves, James Albert . . . . . Sturgis
AGRICULTURE

Robinson, Freddie Lee . . . . . Quitman
AGRICULTURE

Robison, William Brady . . . . . Raymond
AGRICULTURE

Robuck, Boyce Aleen, *Zeta Tau Alpha* . . . . . Houston
BUSINESS

Robuck, Mary Opal, *Zeta Tau Alpha* . . . . . Houston
BUSINESS

Roland, Harold Marcus, Jr. . . . . Hillsboro
SCIENCE

Ross, James Earl, *Alpha Tau Omega* . . . . . Bolton
ENGINEERING

Ross, William Robert, *Kappa Alpha* . . . . . Minter City
AGRICULTURE

Russell, Charles Henry, *Sigma Alpha Epsilon* . . . . . Jackson
BUSINESS

Russell, Sammye Kathleene . . . . . Chunky
ENGINEERING

Sackheim, Morton Stanley . . . . . West Point
BUSINESS

Saia, Joseph Campbell, *Alpha Tau Omega* . . . . . Shaw
BUSINESS

Salley, Charles Landrum . . . . . Eupora
BUSINESS

Scarbrough, Nella Rae . . . . . State Line
EDUCATION

Shannon, James Joseph . . . . . Laurel
ENGINEERING

Sharp, Donald Robert, *Sigma Alpha Epsilon* . . . . . Louisville
ENGINEERING

Short, Donald Francis, *Sigma Chi* . . . . . Greenwood
ENGINEERING

Simmons, Roger Clay . . . . . Hillsboro
BUSINESS

Simmons, William Asbury . . . . . Kewanee
BUSINESS

Sistrunk, John David, *Alpha Tau Omega* . . . . . Lambert
ENGINEERING

Skipper, Tillman Russell . . . . . Gholson
SCIENCE

Smith, Doyle Preston . . . . . Perkinston
AGRICULTURE

Smith, Mrs. Evelyn Elizabeth . . . . . Starkville
BUSINESS

Smith, George Bunyan . . . . . Philadelphia
ENGINEERING

"Bull!!"

SMITH, J. P.
SMITH, J. H.
SMITH, R.
SOBRADO
SPAIN
SPRUILL
STANTON

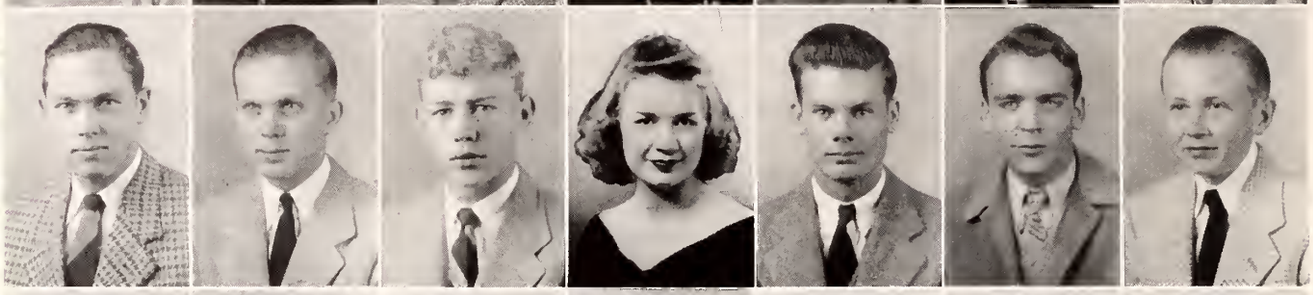

STARLING
STEMME
STEVENS, C.
STEVENS, S.
STRAIN
STRINGER
STURDIVANT

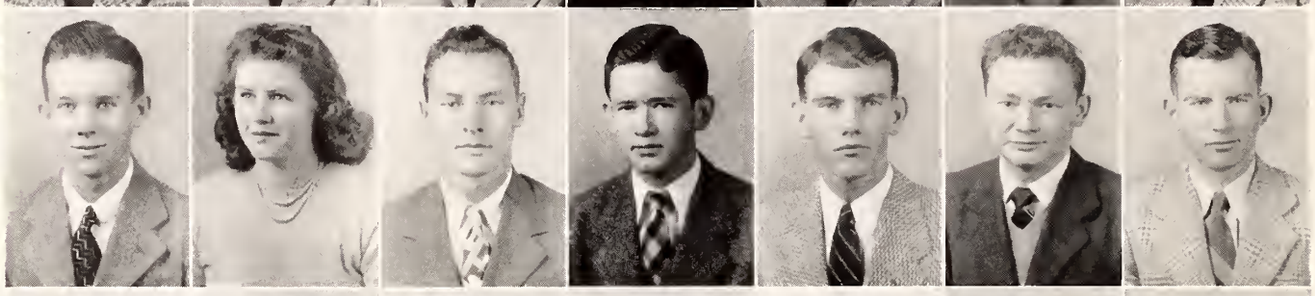

SWITZER
TATE
TAYLOR
TEAGUE
TEMPLETON
TERRY
THOMAS, D.

THOMAS, G.
THORNBERRY
TIBBETT
TILLMAN
TORRES
TREAS
TRIGG

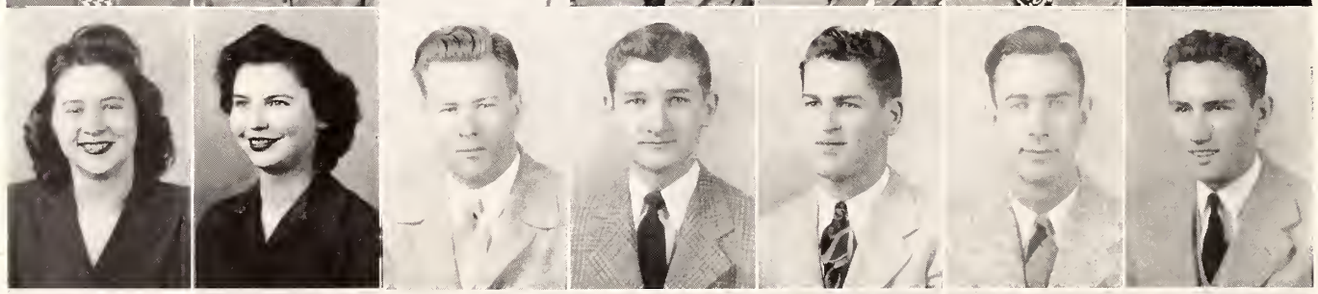

TURNIPSEED
VANCE
VIRDEN
WALKER
WALL
WALLER
WARFORD

WARRINGTON
WATKINS, J.
WATKINS, O.
WELLS
WHEELER
WHITE, B.
WHITE, J.

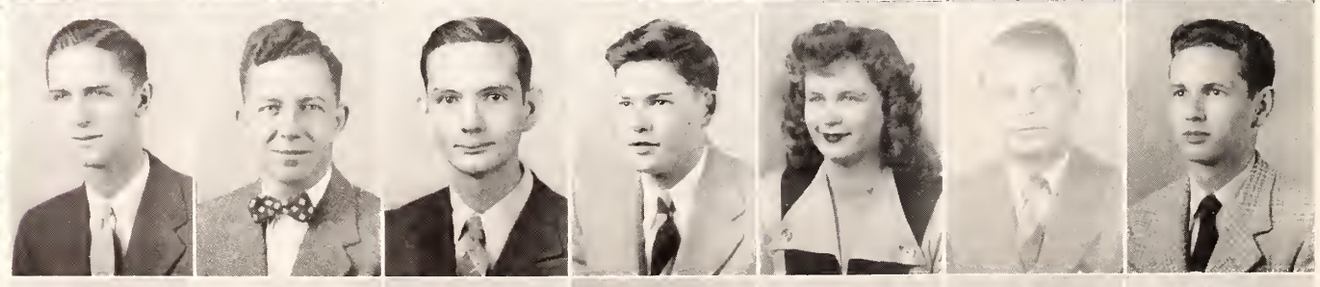

WILBANKS
WILKES
WILLIAMS, E.
WILLIAMS, J.
WILLIAMS, M.
WILLIAMS, M.
WILSON

WINSTON
WOLVERTON
WOODS
YOUNG, C.
YOUNG, J.
YOUNG, M.
YOUNGBLO

The UNDERCLASSES

SMITH, JANIE PEARL . . . . . Lucien
SCIENCE

SMITH, JASPER HENRY . . . . . Decatur
AGRICULTURE

SMITH, RAY . . . . . Maud
ENGINEERING

SOBRADO, RULDOLFO, *Lambda Chi Alpha* . . . . San Jose, Costa Rica
SCIENCE

SPAIN, FRANK KYLE, *Sigma Chi* . . . . . Tupelo
ENGINEERING

SPRUILL, FRANCES LAVERNE . . . . . Kolola Springs
BUSINESS

STANTON, WILLIAM GWYN, JR., *Lambda Chi Alpha* . . . . Whitehaven
AGRICULTURE

STARLING, HENRY WATSON, JR., *Kappa Alpha* . . . . . Greenville
ENGINEERING

STEMME, WILLIAM JOHN, *Sigma Chi* . . . . . Hattiesburg
AGRICULTURE

STEVENS, CHARLES WILLIAM, *Sigma Chi* . . . . . Hattiesburg
ENGINEERING

STEVENS, SARA LOUISE, *Zeta Tau Alpha* . . . . . Macon
BUSINESS

STRAIN, BENTON COILEY . . . . . Minter City
ENGINEERING

STRINGER, JAMES HAROLD . . . . . Starkville
ENGINEERING

STURDIVANT, MICAJAH PURNELL, *Kappa Sigma* . . . . . Glendora
AGRICULTURE

SWITZER, LAWRENCE ERVIN . . . . . Inverness
AGRICULTURE

TATE, PATTIE JEAN . . . . . State College
BUSINESS

TAYLOR, MURDOCK, JR. . . . . Stampley
AGRICULTURE

TEAGUE, JERRY LEDDEN, *Kappa Sigma* . . . . . Fayette
ENGINEERING

TEMPLETON, ELMER OTTO, JR. . . . . Starkville
BUSINESS

TERRY, IRA JAMES . . . . . Yazoo City
ENGINEERING

THOMAS, DOCK JEFFERSON . . . . . Harperville
EDUCATION

THOMAS, GERALD BURLSON, *Sigma Chi* . . . . . West Point
ENGINEERING

THORNBERRY, MYRTLE ROSELLINE, *Chi Omega* . . . . . Clarksdale
EDUCATION

TIBBETT, ELSIE LEE . . . . . Amory
BUSINESS

TILLMAN, MARVIN COLLIER, *Sigma Chi* . . . . . Greenwood
ENGINEERING

TORRES, GILBERTO YOUNG . . . . . Tegucigolpa, Honduras
ENGINEERING

TREAS, CHARLES EDGAR, *Sigma Alpha Epsilon* . . . . . Aberdeen
ENGINEERING

TRIGG, BARBARANNE . . . . . Macon
EDUCATION

TURNIPSEED, BETTY LEONA, *Zeta Tau Alpha* . . . . . Greenwood
BUSINESS

VANCE, MARY LOU . . . . . Conehatta
EDUCATION

VIRDEN, BOWMAR HARRIS, JR., *Alpha Tau Omega* . . . . . Jackson
ENGINEERING

WALKER, DAVID ROBINSON, *Sigma Chi* . . . . . McComb
ENGINEERING

WALL, JAMES SIDNEY . . . . . Noxapater
BUSINESS

WALLER, FRED LINDSEY . . . . . Derma
AGRICULTURE

WARFORD, TERRANCE PAYTON . . . . . Greenwood
EDUCATION

WARRINGTON, JACK DARREL, *Pi Kappa Alpha* . . . . . Darling
BUSINESS

WATKINS, JOHN THOMAS, JR. . . . . Holly Springs
BUSINESS

WATKINS, OLIVIA LUCILLE . . . . . Marks
EDUCATION

WELLS, BOYD CARR . . . . . Union
ENGINEERING

WHEELER, JAMES WYLIE . . . . . Milan, Tenn.
BUSINESS

WHITE, BILLY SCOTT, *Sigma Chi* . . . . . Greenwood
BUSINESS

WHITE, JEROME CECIL . . . . . Pheba
AGRICULTURE

WILBANKS, FRANK SCOTT, JR. . . . . New Albany
AGRICULTURE

WILKES, WILLIAM HOWARD, *Sigma Phi Epsilon* . . . . . Tunica
AGRICULTURE

WILLIAMS, ENOCH J., JR. . . . . McComb
BUSINESS

WILLIAMS, JAMES ROE, *Sigma Alpha Epsilon* . . . . . Yazoo City
SCIENCE

WILLIAMS, MARGIE LEE . . . . . Darling
EDUCATION

WILLIAMS, MITCHELL JAMES . . . . . Wesson
SCIENCE

WILSON, HARRY MAURY, *Sigma Chi* . . . . . Tupelo
ENGINEERING

WINSTON, DOROTHY VIRGINIA, *Chi Omega* . . . . . Starkville
EDUCATION

WOLVERTON, MAURICE LAMAR, *Sigma Chi* . . . . . Springfield, Ohio
BUSINESS

WOODS, CORNELIUS HAMILTON, JR. . . . . Grenada
ENGINEERING

YOUNG, CULLEN FRANKLIN, *Pi Kappa Alpha* . . . . . Dennis
AGRICULTURE

YOUNG, JANE EVELYN . . . . . El Dorado, Ark.
BUSINESS

YOUNG, MARY ELIZABETH, *Zeta Tau Alpha* . . . . . Greenwood
EDUCATION

YOUNGBLOOD, FRANK MCEACHIM . . . . . Glen Allan
ENGINEERING

The Mister and Missus

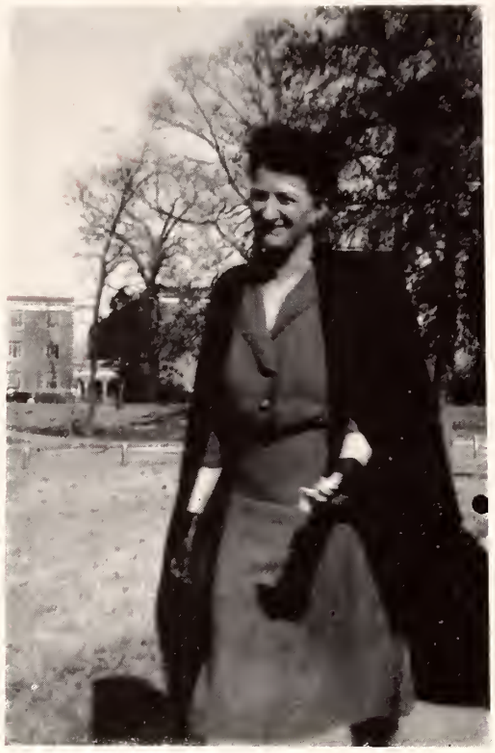

MRS. MARY E. ALEXANDER

Some wise man once said that the three swiftest ways of communication are telegraph, telephone, and tell-a-woman. News really travels fast these days.

Yes, boys, we now have a girls' dorm at State. It looks as if the old State has gone forever, and that the female of the species has finally broken her way into the once male domain. Just in case you aren't aware of the fact, Magruder Hall, once the dormitory of broken windows, pin-up pictures, and very little studying, is being occupied by an array of skirts, sweaters, and beautiful faces.

Of course, we can't forget Mrs. Alec. For your information, her full name is Mrs. Mary E. Alexander. We all like her cheery laugh and her constant reminder of "Boys, get your feet off the furniture." And certainly you have all noticed her vigilence in keeping all the lights turned on, and her way of playing solitaire. It seems that she never can beat him. Seriously though, I think we all agree that she has earned the title of "Our favorite boss."

Now, girls, don't get me wrong, we are glad to have you. Our only hope is that there will be hundreds more just like you to come to this campus in the near future. As for my part, girls, here's to you!

ACTIVITIES

TOP PICTURE, from left to right: David Dunaway, Thomas McWilliams, Price Prestage, L. M. Duckworth, George Evans, Edward Broadus, William McKee, Dunlap Rose, Mike Kerby, David Cline, Morton Sackheim.

BOTTOM PICTURE, from left to right: John Watkins, Gerald Thomas, Bowmar Virden, Deatrice Cadenhead, Mike Kerby, George Evans, William McKee, David Cline, Anne Price, Robert Morrow, Seab Hayes.

STUDENT GOVERNMENT

The Student Council of Mississippi State College was reorganized in the spring of 1944 under the name of the Organization of Associated Students which forms to bind together a closer union of the graduates and undergraduates, promote school spirit, and build a bigger and better Mississippi State.

An executive council is elected each year to govern the activities of the student body.

OFFICERS

FIRST SEMESTER

Edward Broadus . . . . . *President*
William McKee . . . . . *Vice-President*
George Evans . . . . . *Secretary and Treasurer*

SECOND SEMESTER

George Evans . . . . . *President*
William McKee . . . . . *Vice-President*
J. C. Byrd . . . . . *Secretary and Treasurer*

The DANCE COMMITTEE

In spite of wartime conditions, the Dance Committee has continued to play an integral part in the social life at State. William McKee, chairman, and his committee planned and staged a group of informal dances during football season, topped by a gala Christmas Formal on December 16. Miss Miriam LeMaster, an attractive State junior, was the committee's choice to lead the Christmas dance.

A background of "jive" and sweet music was supplied by the Mississippi State Rhythmaires.

EDITORIAL STAFF

David Cline . . . . . *Editor*
Marilyn Hamilton . . *Assistant Editor*
Scarvia Anderson . . *Associate Editor*
Mary Bess Abernethy, *Fraternity Editor*
Betty Hilyard . . . . . *Feature Editor*
"Cookie" Epperson . . . *Sports Editor*
Deatrice Cadenhead . *Personnel Editor*
Miriam LeMaster . . . *Faculty Editor*
Morton Sackheim . . *Military Editor*

BUSINESS STAFF

Mike Kerby . . . *Business Manager*
Gus Rowland, *Asst. Business Manager*
William McKee . . . *Adv. Manager*
Bowmar Virden . . . *Cir. Manager*
Norma Powell . . . . . *Typist*

The 1945 REVEILLE

Through the untiring efforts of the Editorial Staff and Business Staff, Mississippi State College has been able to present the fortieth edition of The Reveille. With David Cline as editor and Mike Kerby as business manager, student life is presented pictorially and college experiences preserved.

In the face of decreased enrollment, much credit should be given to the two staffs and their efforts.

If, as years quickly pass, memories of college life swiftly fade away, they will be revived by the pictures in the fortieth edition of The Reveille.

The MAROON *and* WHITE

Keeping the student body informed of the campus happenings and various other happenings of interest, is THE MAROON & WHITE. This is a newspaper which is published every two weeks and is being handled by the English department.

Through the constant work and faithful cooperation of a staff of students, guided by Mr. Hamlin, we are receiving an interesting paper filled with helpful articles.

Left to right: Bowmar Virden, Morton Sackheim, Charlotte Aiken, Mike Kerby, Marilyn Hamilton, Newt Hamlin, Betty Turnipseed, Ruth Kennard, Bill Hanrahan, Fran Boone, Owen McCollum.

ROTC OFFICERS AND SPONSORS

Top row—left to right: First Lieutenant D. L. Dunaway, First Lieutenant C. W. Stevens, Captain F. E. Atkins, Major T. E. McWilliams, Captain W. D. Logan, First Lieutenant W. L. Patrick. Front row—left to right: Captain T. L. Loposer, Honorary Captain Bulah Leigh Dale, Colonel J. D. Moore, Honorary Colonel Moselle Shaw, Captain W. P. Hanrahan, Honorary Captain Betty Hilyard.

The officers of the State R. O. T. C. unit were appointed according to their respective merits and capabilities of leadership. They selected their own honorary officers from the ranks of the popular girls on the campus. Moselle Shaw was named Honorary Colonel and was Battalion Sponsor; Betty Hilyard was Honorary Captain and Company A Sponsor; Bulah Leigh Dale was Honorary Captain and Company B Sponsor.

MILITARY

With its continued accelerated program of academic work as installed in 1942, the R. O. T. C. and military department of Mississippi State College has kept pace with its schedule of activity. Commandant Small has expressed his appreciation of the interest manifested by all students enrolled in military training.

Wartime student shortages have caused the organization of only two companies. With capable leaders and officers, these units have met the ordinary difficulties in an efficient manner.

COMPANY A

COMPANY B

Standing—left to right: W. L. Colson, W. P. Hanrahan, G. B. Thomas, Captain J. B. Small, First Lieutenant L. E. Davis, C. W. Hildebrand, R. S. Musselwhite, M. C. Tillman. Kneeling—left to right: O. C. Hembree, W. L. Patrick, A. G. Hamilton, W. F. Hammet, R. C. Lake. Not shown: D. B. Lancaster.

R. O. T. C. RIFLE TEAM

Under the capable leadership of its Army officers, the Mississippi State R. O. T. C. division has encouraged the fine military training preparatory to entering the armed forces that can be extended to the R. O. T. C. students. Twelve members were selected out of schoolwide competition and have engaged in many successful exhibitions.

CHAMPIONS

Left to right: Gerald B. Thomas, William L. Patrick, Charles W. Hildebrand, Warren Hammet, Albert G. Hamilton.

Mississippi State is proud of the fine showing of its R. O. T. C. Rifle Team. Not only did the team win the 1945 Hearst trophy in competition with eight other teams from senior units, but also a member of the team, Albert G. Hamilton, Jr., Lambert, Mississippi, had the highest individual score of all competing teams.

This is the first time that the Mississippi State team has won first place in this contest, although in 1930 it placed second, and in 1942, third. Handsome trophies commemorating these successes hang in the office of Captain J. B. Small, commandant of the R. O. T. C. at State College.

The Mississippi State Cadet Band is composed of students enrolled in military classes at State who are musically eligible to be members of such an organization. Mr. Henry E. Wamsley, director, has done much to train this talented unit and has ably prepared them to march with and play for the R. O. T. C. Company on parade and during Federal inspection. Students have more than enjoyed the martial airs rendered by the local Cadet Band at all occasions.

Ready for Parade

Top row—left to right: E. K. Myrick, M. C. Tillman, W. I. Hammett, C. W. Stevens, J. A. Evans. Middle row—left to right: H. M. Wilson, J. O. Moore, F. E. Adkins, D. L. Dunaway, T. H. Bailey, R. S. Musselwhite. Bottom row—left to right: W. V. Moore, J. P. Holiman, T. L. Loposer, F. W. Price, W. P. Hanrahan.

The CADET GUARD

The Cadet Guard was founded on the Mississippi State campus November 16, 1944. It was formed with the purpose of arranging an honorary military organization for outstanding members of the local R. O. T. C. unit. Original officers were: T. L. Loposer, Captain; J. O. Moore, First Lieutenant; F. K. Spain, Second Lieutenant. Selecting their charter members on the basis of high Military grades, cooperative manner, and gentlemanly behavior, these officers formed the nucleus of an outstanding military organization.

Present officers are: J. O. Moore, Captain; J. P. Holiman, First Lieutenant; M. C. Tillman, Second Lieutenant; W. P. Hanrahan, First Sergeant. Members not shown in picture are J. L. Canon, C. F. Young, and G. W. Harrison. New pledges now undergoing an intensive initiation are: H. G. Brown, T. E. McWilliams, Edwin Prinz, Albert Jumper, Bowmar Virden, J. E. McCracken.

FEATURES

The

Bulah Dale

Scarvia Anderson

Miriam LeMaster

AT STATE

Agnes Harned

DEATRICE CADENHEAD

OLIVIA WATKINS
BETTY HILYARD

JANE YOUNG

LILLIAN MONTGOMERY

The FAVORI

ROSEMARY FORESMAN

FRAN BOONE
MARY YOUNG

ANNE PRICE

MARILYN HAMILTON

ES *at* STATE

MOSELLE SHAW

WHO'S

MISS MISSISSIPPI STATE

State students have chosen a brunette beauty, Moselle Shaw, for the coveted honor of Miss Mississippi State.

Moselle was voted a "favorite" her first year at State and has continued to capture some of the highest honors on the campus. Among her most outstanding are honorary Cadet Lieutenant Colonel, secretary of Chi Omega, membership on the Dance Committee, and listing in "Who's Who Among Students in American Colleges and Universities."

Mike Kerby	Mr. Miss. State
George Evans	Most Friendly
"Shorty" McWilliams	Best Athlete
Bob Morrow	Most Handsome

WHO

Joe Saia and Marjorie McDonald
Best Dressed Boy and Girl

Bulah Dale
Most Beautiful

Herbie King
Most Original

"Peanut" Robinson
Most Typical Freshman

Bobby Glenn and Jane Young
Best Dancers at State

Helen Hildebrand
Most Intellectual

Douglas Floyd
Most Versatile

Mr. Bryan and Dr. McKee
Most Popular Professors

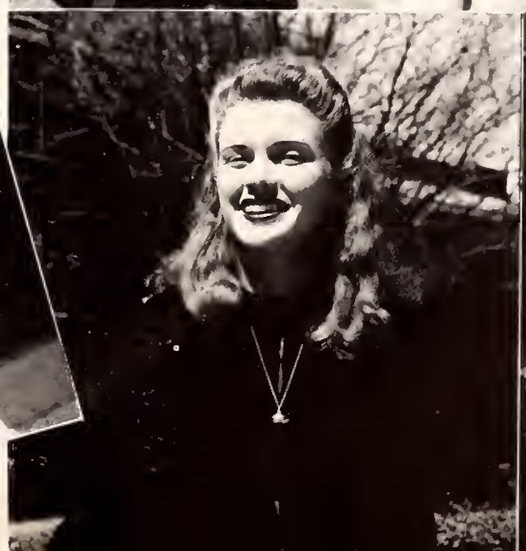

CA

1. It's hopeless, Girls.
2. Mind if I take up collection?
3. Whose arm is whose?
4. See the press???
5. Must be funny!
6. What, again?
7. I can dream, can't I?
8. Four of a kind.
9. No! I saw him first.
10. We give up on this one.
11. Dreamland.
12. Why so studious?
13. Where IS that bus?
14. Does he love me, Ouija?
15. Whose feet?
16. Moving out?
17. Git it, Boy!
18. General Mac.

MPUS *Informals*

1. Ain't I pretty?
2. Pretty, ain't they?
3. Deep conversation.
4. Big Dog!
5. Shack lab.
6. Laundry bound.
7. Old swimming hole.
8. Cussin or discussin?
9. What's wrong, Pete?
10. Whose car?
11. Pin-up girl.
12. What's up, Doc?
13. Hollywood no doubt.
14. You see, it was like this.
15. Scared, Pres?
16. A warning, Boys.
17. It could happen to you.
18. Which way did you go, George?

C A

1. Superman.
2. A lone wolf.
3. What would Dot say?
4. Gruesome twosome.
5. Thrilled, Girls?
6. This is getting to be a habit.
7. Whatcha sitting' on, Gus?
8. Complaining, Al?
9. Guess who!
10. Look at the camera, Jack.
11. Which election is this?
12. Steamboat, Rochester, and Miss Ole Miss.
13. Count 'em, Freshman!
14. Damnyankees.
15. Boy I bet he gets tired.
16. Trouble in store.
17. Quit pointing, Pat.
18. Ato-o-o-o-o-o!

MPUS *Informals*

1. He did?
2. Rochester shines.
3. Ye olde sundial.
4. Study hour.
5. Mid-term casualties.
6. The sheriff.
7. Oh U Dog.
8. Lady in distress.
9. Just posing.
10. Funny!!
11. Blow Gabriel!
12. Look, no straps!
13. The newlyweds.
14. Could he be a freshman?
15. Look what Ziegfield missed.
16. Strip poker.
17. Ain't they sweet?
18. Summer school.

C A

1. It will probably blow up.
2. What time is it?
3. Must be a Girl!!
4. Look at the Birdie.
5. Must be a boy's room.
6. Circus Day.
7. Rum 'n Coca-Cola.
8. Tonight we eat!!
9. State's own Harry James.
10. No-Break.
11. What, Again?
12. What do you see?
13. You're not kiddin'.
14. What's on?
15. Don't they look happy!!
16. Let's have another one.
17. Little Dick!!
18. The girl for Me.

MPUS *Informals*

1. Fighting Again?
2. Why so serious, Editor?
3. Got a Cold, General?
4. State Basketball Fans.
5. Mutt 'n Jeff!
6. M-E-O-W.
7. Mama, Come Get Your Baby.
8. Ain't love grand?
9. Nobody loves him.
10. Eating??
11. Hang it all.
12. Big Buddies.
13. The "Stink Spots" perform.
14. Not Studying.
15. Sugar report?
16. State Wolves!
17. HONEST Game of Chance.
18. Company "A" Sponsor.

Left to right: 1st Lt. Francis W. Nelson, 1st Lt. Richard L. Jarboe, Major Frank M. Whiddon, Cpl. Buck Hinman.

SELECTORS *of* BEAUTIES

The staff to pick our beauties this year was selected at the Columbus Army Air Base. We are grateful to them for doing this pleasantly difficult task. They did a wonderful job, and to them we say, "Thank you."

ATHLETICS

The COACHES

"DUDY" NOBLE

Mississippi State's Athletic Director, Coach C. R. "Dudy" Noble is the most beloved character in the Maroon's athletic history. Besides his many duties as the athletic director, he also coaches the baseball team. Coach "Dudy" has turned out some truly great baseball teams and has developed some of the best players that ever graced a Southern college diamond.

Much of the Maroon's season of outstanding football is due mainly to the splendid coaching staff. Their untiring efforts gave new inspiration when the road ahead looked rocky indeed.

These men are Allyn McKeen, head coach; Ed Molinski, line coach; and Dick Hitt, end coach. The Maroon's trainer is Marcus Mapp, who was ably assisted by Andy Reese.

ALLYN McKEEN

ED MOLINSKI

MARCUS MAPP

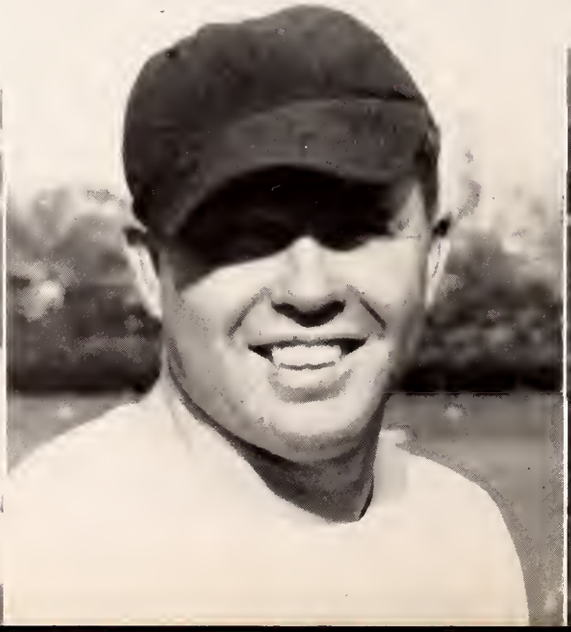

ANDY REESE

Prof. Newt Hamlin has served Mississippi State in varied capacity since joining the English faculty in 1930. Auditor of Student Organizations since 1938, he became Director of Athletic Publicity in September, 1944. Out of his office flowed the publicity that projected Mississippi State's fine 1944 football team into the national limelight, with the eyes of the nation focused on its brilliant tailback, Thomas (Shorty) McWilliams.

NEWT HAMLIN

☆ ☆ ☆

DOLLAR—G.
SAIA—G.

HILDEBRAND—E
HUGHES—C

HOWARD—E
GARRETT—T

McCRACKEN—B

FRANCE—B

RHODES—B

KERBY—G

The 1944

The Maroons' of 1944 were off to a good start when they defeated the Jackson Flyers' of the Jackson Army Air Base. Then on successive week-ends they piled up an impressive string of victories over Arkansas A & M, Louisiana State, and Kentucky. The thriller followed when 30,000 fans saw Mississippi State defeat Auburn 26-21 at Legion Field, Birmingham, Alabama.

The game was nip-and-tuck from beginning to end. Both teams were playing outstanding football—offensive and defensive. The 93-yard run made by "Shorty" McWilliams when he returned Auburns second-half kickoff was one of the most spectacular plays of the game.

Outstanding linemen were Joe Saia, W. D. Garrett, Hillery Horne, Mike Kerby, Joe Dollar, and Henry Lowe. The playing of "Mutt" Floyd, "Shorty" McWilliams, and Bill McCracken in the backfield was superb.

MORGANTI—G

FLOYD—B

BURRESS—E

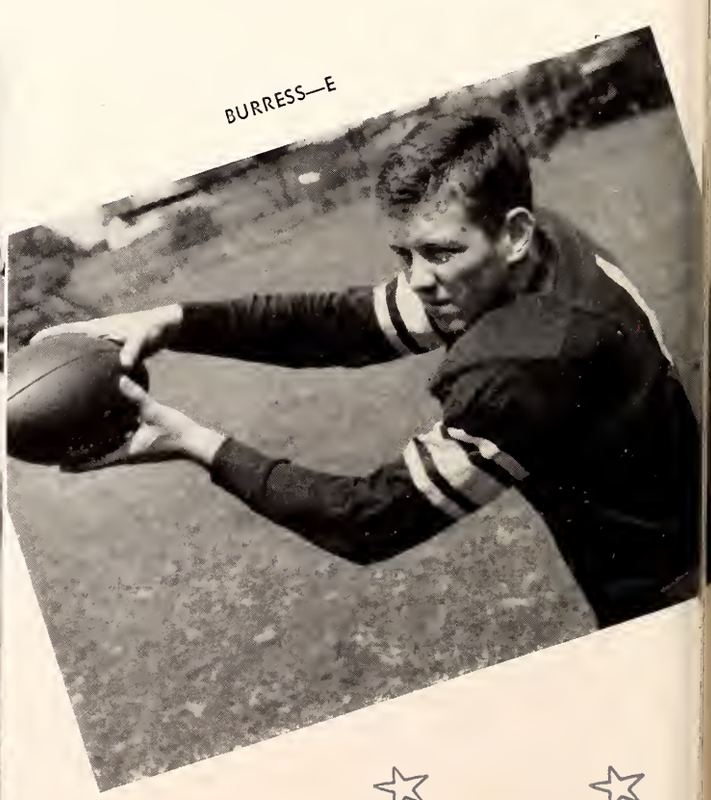

MOORE—B

WHEELER—C

FOUNTAIN—T

PARKS—B

MAROONS

The Mississippi State Maroons' were ably led by Captain Hillery E. Horne. Horne's dependable playing earned him a berth on the All-Southeastern Conference team and to several mentions on All-American teams. He is truly an outstanding tackle.

A great lineman and a capable leader, Horne was one of the main sparks in the forward wall of the Maroons.

CAPT. H. HORNE

"SHORTY" McWILLIAMS

Thomas "Shorty" McWilliams can be called one of the best tailbacks that State has ever known. Shorty, while still a freshman, was a candidate for several All-American teams and was voted the most valuable player on the All Southeastern team.

"Red" Grange, an All-American, commented on McWilliams and praised him very highly for his football ability.

"Shorty" was injured in the Auburn game and saw very little action against Alabama and Ole Miss. Coach Allyn McKeen credits McWilliams as being the best all-around back he has ever seen.

COLSTON—B

DUNAWAY—B

WOLVERTON—E

LOWE—G

KING—B

PATRICK—E

McDOUGAL—T

STARLING—B

GAMES

Miss. State	—41	Jackson Army Air Base	— 0
Miss. State	—56	Millsaps College	— 0
Miss. State	—49	Arkansas A & M	—20
Miss. State	—13	L. S. U.	— 6
Miss. State	—26	University of Kentucky	— 0
Miss. State	—26	Auburn	—21
Miss. State	— 0	University of Alabama	—19
Miss. State	— 8	University of Miss.	—13

Left to right, center: Cookie Epperson, Billy Ross, Herman Asher . . . Top—left to right: And twirl, Too! A minute off to pose . . . Bottom—left to right: Caught in the Act. Our Band—Our Alma Mater.

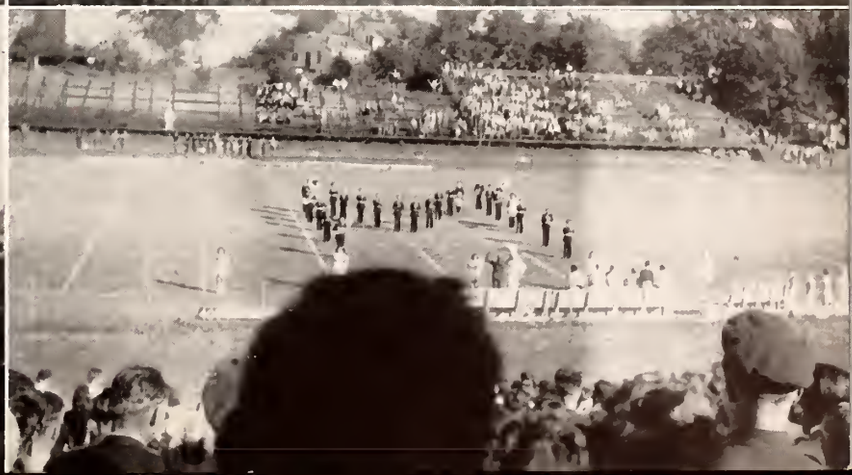

BASKET

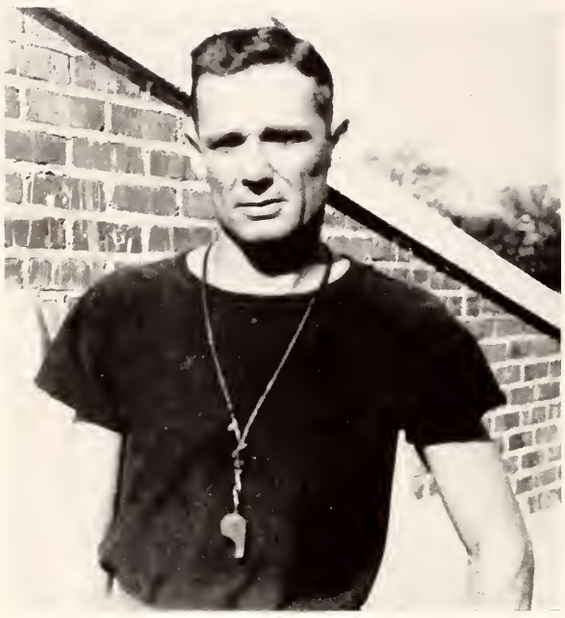

COACH DICK HITT

Coach Dick Hitt, who started with "rookies," developed them into a well-balanced outfit and gained the respect of all the players. He made a clean squad of the boys.

The Mississippi State Basketball team, under the tutelage of Coach Dick Hitt, finished the season with 3 wins against 13 losses. Although the material for a squad was limited there was plenty of spirit there.

Lloyd C. McDougal was the sole veteran on the team, returning from the 1943 Varsity. McDougal served as Captain of this year's squad and proved to be a very capable leader as well as serving his position as center with outstanding ability.

At the beginning of the year, the starting five consisted of Captain McDougal, W. D. Garrett, Tom Burress, "Mutt" Floyd, and Billy Howard who found capable substitution in Jim Walls, "Red" Thomas and Bill Chisholm.

Mississippi College suffered a defeat when the Maroon cagers started the season off right; but the night that followed, State was thrown to a loss under the pressure of the Mississippi College Indians.

In the Southeastern Conference tournament, Mississippi State was defeated by the powerful Georgia Tech squad.

Captain McDougal led the scoring of the Maroons this season.

Standing— Left to right: Lowe, Floyd, McDougal, Garrett, Chisholm, Burress, McLean, Morrow. Seated—Left to right: Dollar (Manager), Loving, Carnathon, Starling, Thomas, Dunaway, Nobles, and Walls.

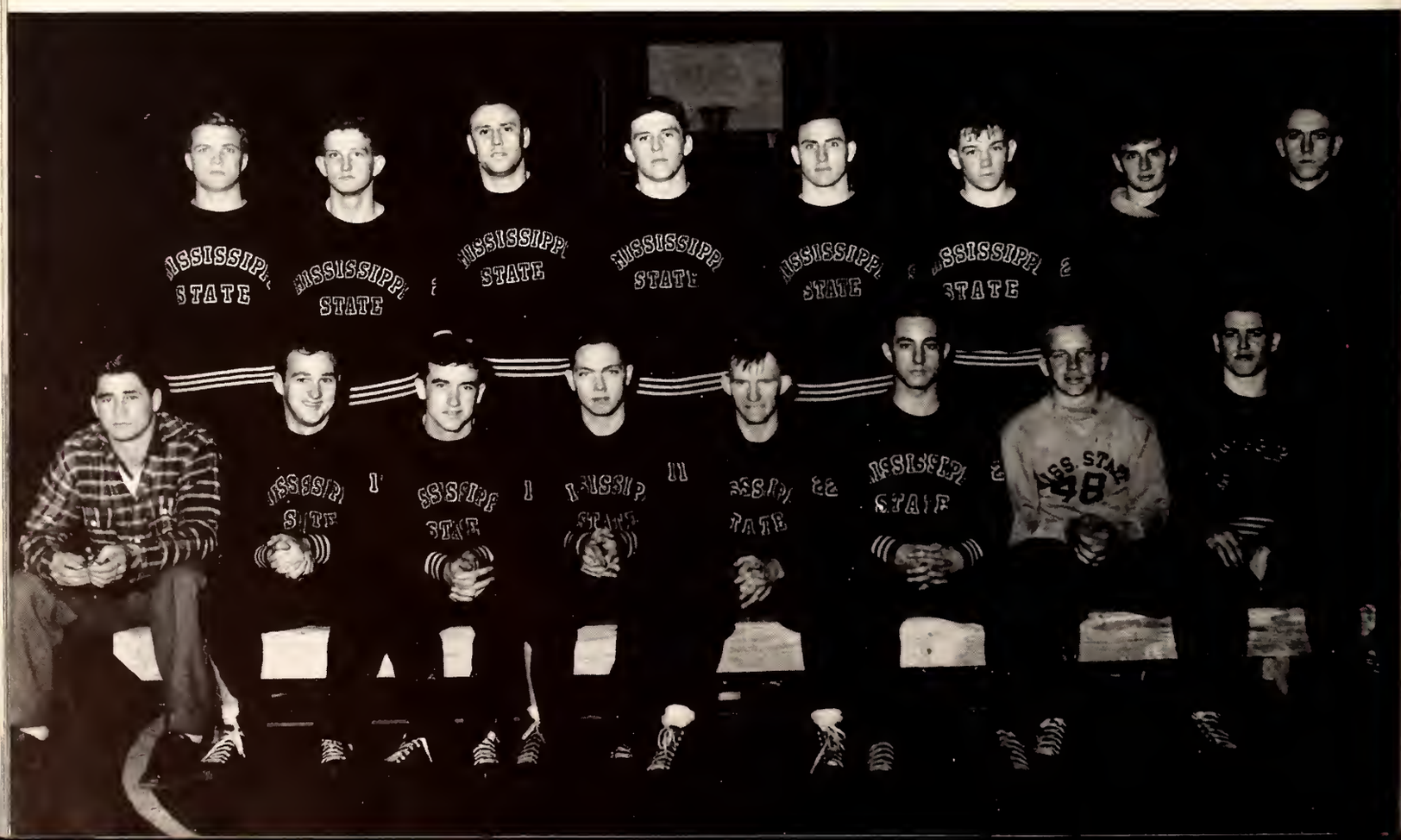

BALL *at* STATE

Top row: State vs. Tennessee. Tom scores against Tennessee . . . Center row: Jim makes one for State. We won! . . . Bottom row: State-Ole Miss game starts. A little Short.

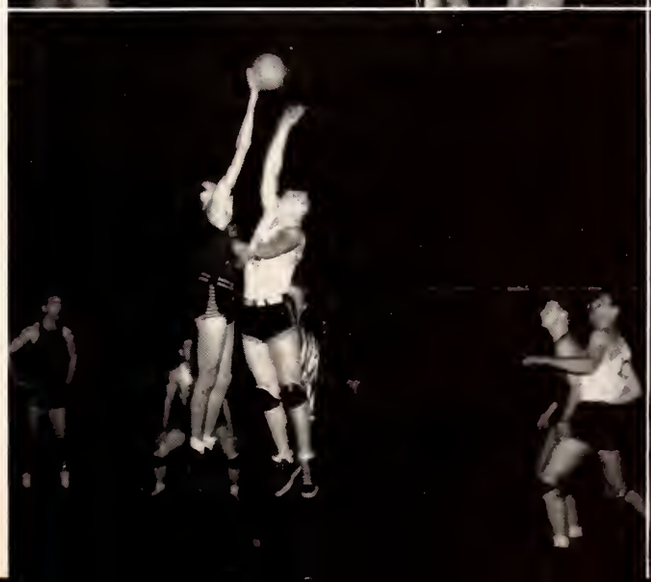

DOLLAR, JOE
DUNAWAY, DAVID
FLOYD, D. B.
FRANCE, HAL
GARRETT, W. D.

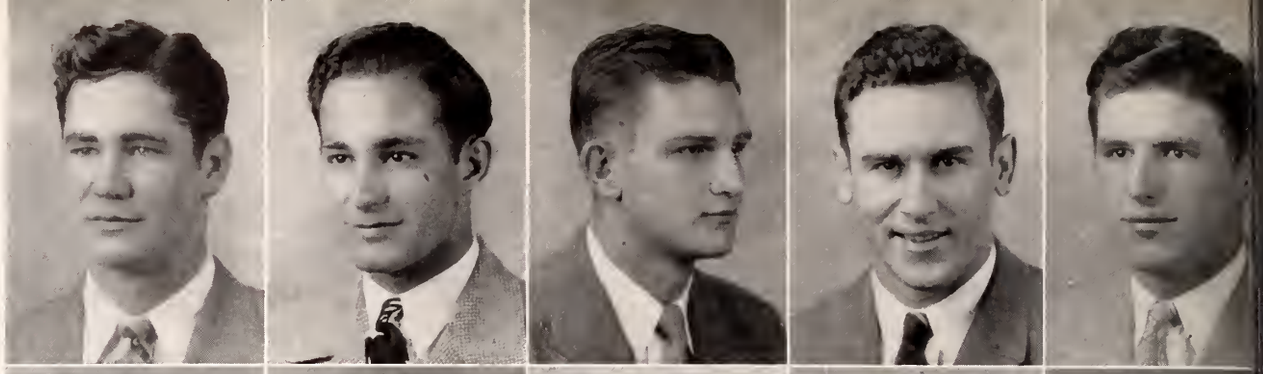

HILDEBRAND, C. W.
HOWARD, BILLY
KERBY, MIKE
McCRACKEN, BILL
McDOUGAL, L. C.

MOORE, J. O.
PARKS, W. J.
SAIA, JOE
WHEELER, WYLIE
WOLVERTON, M. L.

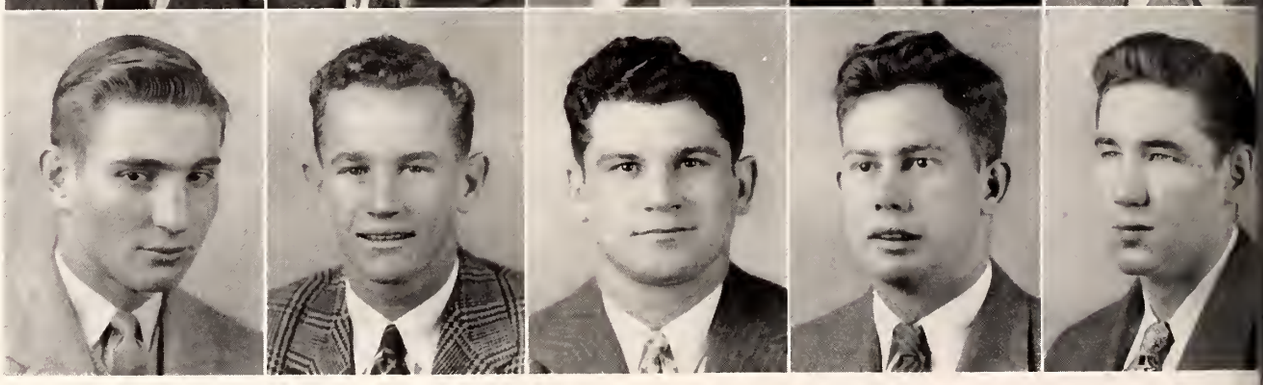

The "M" CLUB

The "M" Club of Mississippi State College is an organization of those students who have earned a letter in one or more of the major sports. Boasting one of the finest arrays of athletic talent in the South, the "M" Club's membership lists several outstanding personalities on the State Campus.

The annual initiation of this organization always affords a great deal of entertainment to the student body, together with a slight amount of embarrassment to the initiates. "M" Club initiation day is looked forward to by all.

MEMBERS

Burress, M. T.	Floyd, D. B.	Horne, H. E.	Lowe, F. H.	Parks, W. J.
Carroll, S. J.	Fountain, G. A.	Howard, Billy	McCracken, W. G.	Rhoades, Stanley
Colston, Douglas	France, H. R.	Hughes, V. T.	McDougal, L. C.	Saia, J. C.
Dollar, J. W.	Garrett, W. D.	Kerby, E. M.	Moore, J. O.	Wheeler, Wylie
Dunaway, D. L.	Hildebrand, C. W.	Kowalski, A. J.	Morganti, F. L.	Wolverton, M. L.

OFFICERS

Hillery E. Horne . . . . . *President* Lloyd C. McDougal . . . . . *Vice-President*

Initiation day—no doubt. Lose something, Parks?

GREEKS

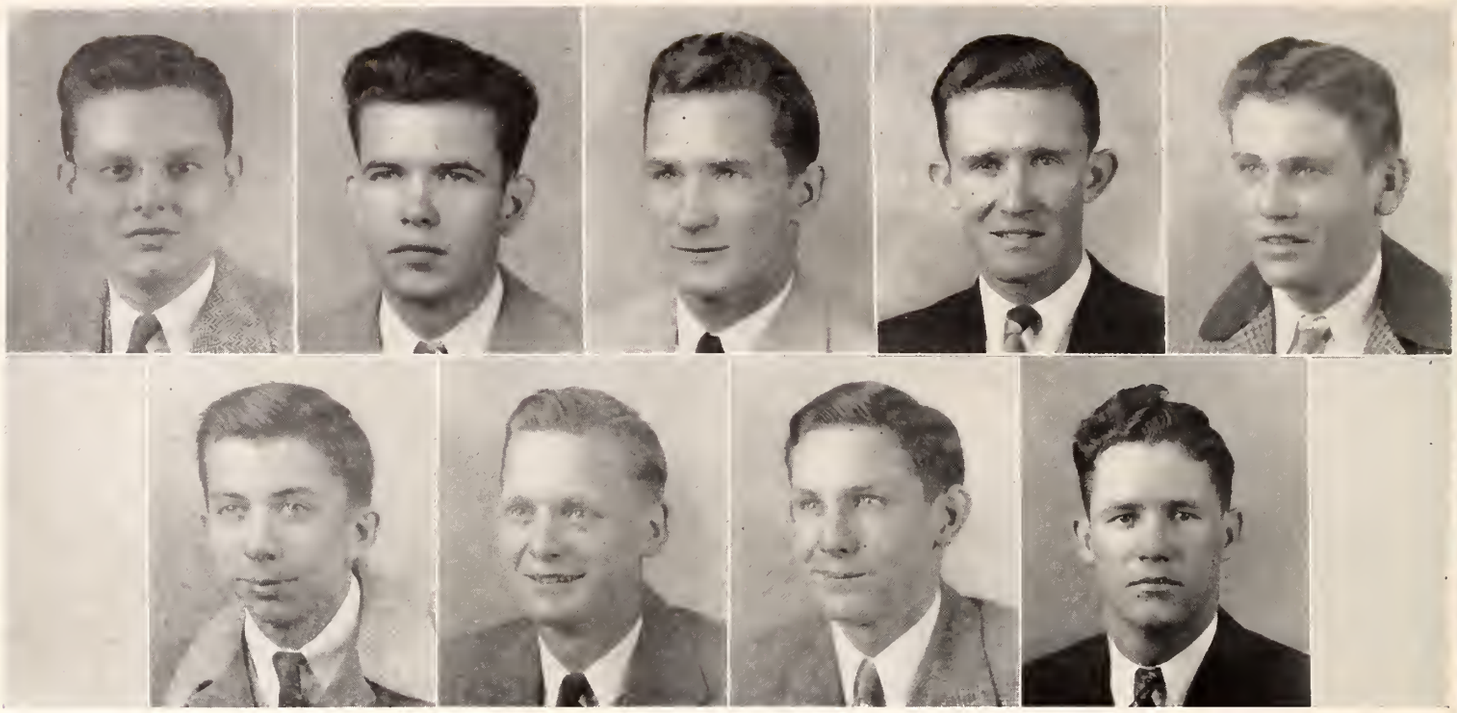

FIRST ROW: E. Ferguson, Jack Phillips, Ed Prinz, Lavern Brown, Ernest Landrum . . . SECOND ROW: Jerry Moore, David Patenotte, Jack Warrington, Cullen Young.

PI KAPPA ALPHA

OFFICERS

Jack Phillips . . . . . *President*
Edwin Prinz . . . . . *Vice-President*
Edward Ferguson . . . . . *Secretary*
Gilbert Ivy . . . . . *Treasurer*

MEMBERS

Gilbert Ivy
Jack Phillips
Edward Ferguson
Edwin W. Prinz

FACULTY ADVISORS

H. L. Cole
J. B. Clark

PLEDGES

Lavern Brown
Fred Clark
Atwood Chalk
Ernest Landrum
Jerry Moore
David Patenotte
Jack Warrington
Cullen Young

Mississippi State's first national fraternity was Gamma Theta of Pi Kappa Alpha, founded in 1927.

The "Pikes" remain true to the garnet and gold and cherish the lily-of-the-valley.

Leadership of Pi Kappa Alpha was placed in the hands of Jack Phillips with the graduation of John Weems. "Pikes" who have climbed to the top as campus leaders are David Patenotte, Ed Prinz, and Jerry Moore.

KAPPA ALPHA

OFFICERS

W. C. Boland, III . . . . . *President*

Gene Gates . . . . . *Vice-President*

George Mitchell . . . . . *Secretary-Treasurer*

MEMBERS

W. C. Boland, III
James A. Evans
Gene Gates
Pat Martin, Jr.
William Q. McKee
Thomas E. McWilliams
George Mitchell
Evans Ragland

PLEDGES

Sammy J. Carroll
Leslie L. Evans
Warren Hammett
W. D. Hudson
Vernon Huges
Fred McDonald
Walter Moore
Allen Puckett
W. R. Ross
Henry Starling
Pat W. Suddith

FACULTY ADVISOR

Dr. J. F. Locke

Beta Tau Chapter of Kappa Alpha came to this campus in 1927 with the social military organization, Lee Guards, as their forefathers.

These merry Southern Gentlemen revere the colors of crimson and old gold and love best of all flowers the red rose and magnolia blossoms. They hold as their ideal the honors and beliefs of Robert E. Lee.

Proving themselves worthy of traditionally being known as campus leaders Beta Tau has, under the leadership of Bill Boland, presented such campus leaders as Bill McKee, "Shorty" McWilliams, Pat Martin, Evans Ragland and others.

FIRST ROW: J. A. Evans, G. Gates, Pat Martin, William Q. McKee, George Mitchell, L. L. Evans . . . SECOND ROW: Warren Hammett, W. D. Hudson, Fred McDonald, Walter Moore, W. R. Ross, Henry Starling.

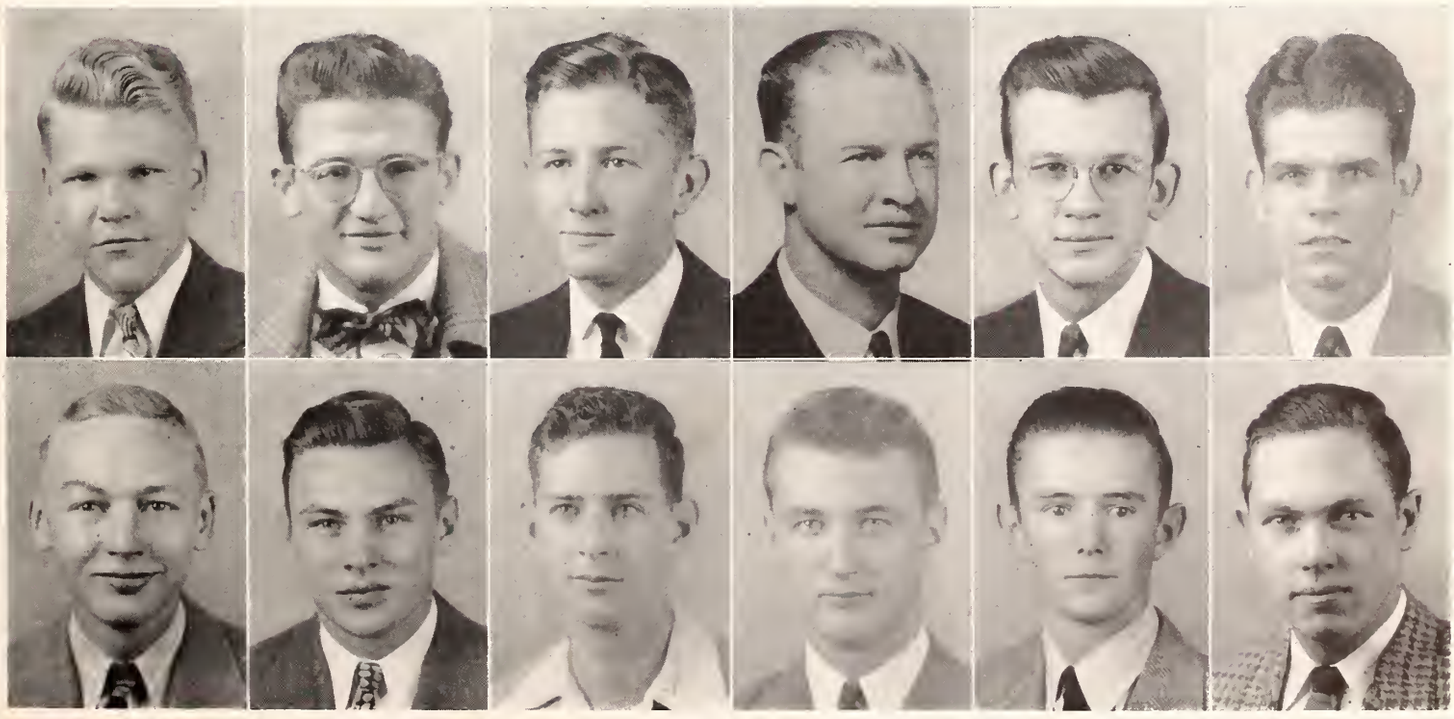

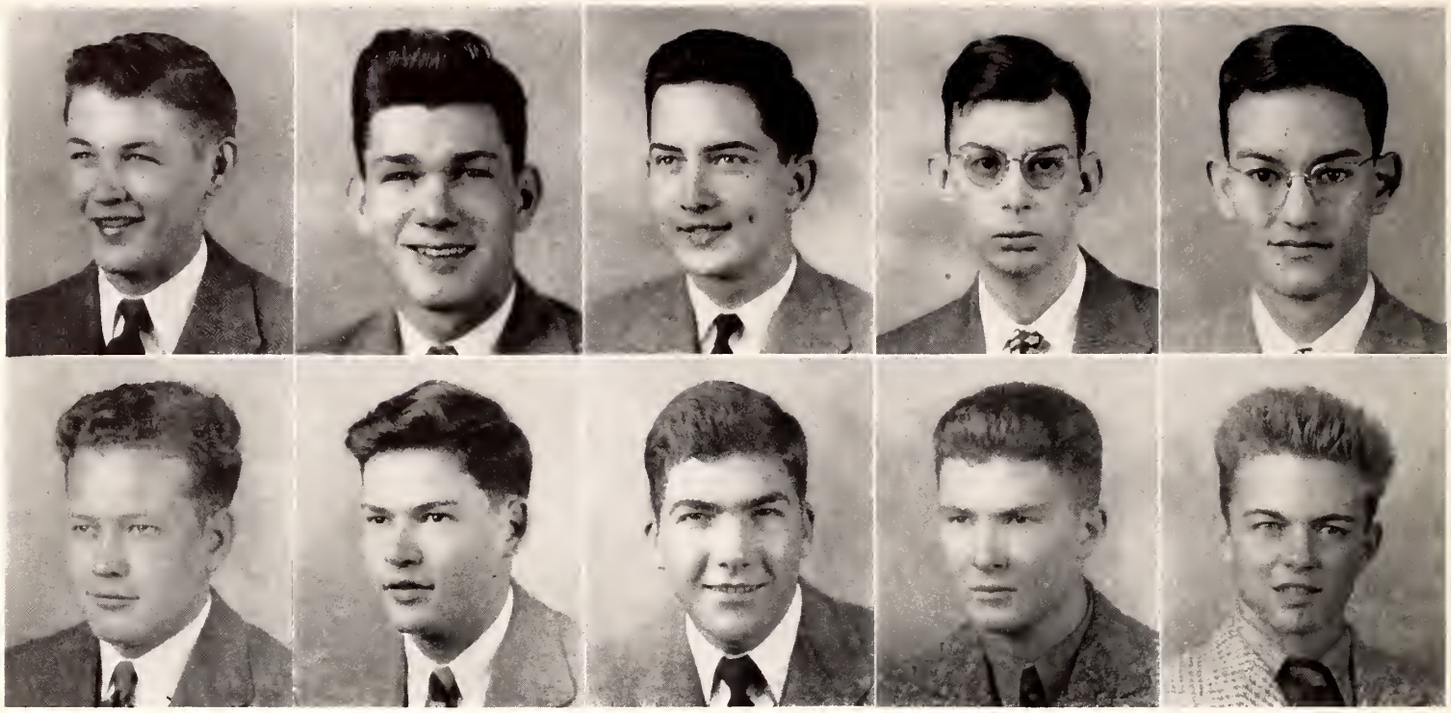

FIRST ROW: E. C. Epperson, Jack T. Hale, J. B. Miller, C. H. Russell, C. E. Treas . . . SECOND ROW: J. B. Williams, J. R. Williams, H. G. Brown, R. C. Lake, D. R. Sharp.

SIGMA ALPHA EPSILON

OFFICERS

Jack T. Hale . . . . . *President*
James Roe Williams . . . . . *Vice-President*
J. B. Williams, Jr. . . . . *Secretary-Treasurer*
Sam Few . . . . . *Faculty Advisor*

MEMBERS

Edward Cooke Epperson
Jack T. Hale
Joseph Boxley Miller, Jr.
Charles H. Russell
Charles E. Treas
J. B. Williams, Jr.
James Roe Williams

PLEDGES

Howard G. Brown
R. C. Lake
Robert D. Lyon
Donald R. Sharp

In 1887 Sigma Alpha Epsilon's history began on State campus as a sub rosa organization. On March 21, 1932, Mississippi Theta was revived and has flourished as a leader on the campus.

Their honor and prestige are signified by Minerva and her lion, and their other symbols, the purple and gold, and the blushing violet.

Sigma Alpha Epsilon was founded at the University of Alabama in 1856, Mississippi Theta making one of its 116 chapters in 46 states.

The Sigma Alpha Epsilon's look to the leadership of Jack T. Hale and point to pride to J. B. Williams, Charles Treas, and J. R. Williams.

SIGMA CHI

OFFICERS

Mike Kerby . . . . . *President*
R. D. Morrow . . . . . *Vice-President*
M. C. Tillman . . . . . *Secretary*
Seab Hayes, Jr. . . . . *Treasurer*

FACULTY ADVISOR

Dr. J. C. McKee

MEMBERS

Johnny Bunch
Dorsey Carr
L. V. Clark
W. L. Colson
Robert Chambers
Harold Denison
L. M. Duckworth
Hobson Gary
Albert Hamilton
Douglas Harper, Jr.
Seab Hayes, Jr.
B. F. Jarman
Mike Kerby
Herbert King
Crawford Logan
Thomas Loposer
James L. Locke
J. W. Lipe
Owens McCollum
Herbert McShane, Jr.
Robert D. Morrow
Louis E. Norman, Jr.
Ralph Neely
James Howard Oliver
Ben M. Rawls
J. A. Rowland, Jr.
William J. Stemme
Frank K. Spain
Charles Stevens
Donald Short
Marvin Tillman
Gerald Thomas
Harry Wilson

PLEDGES

Frank Baker
P. C. Barton
Tom Burress
Lew Charbonneau
George Edwards
C. A. Foreman
Robert Glenn
Horace Harris
John Holiman
Charles Jones
Ernest Johnson
Gordon Lyon
Kent Lancaster
William G. McCracken
E. A. Miller
Edwin K. Myrick, Jr.
Shelley Phillips
David R. Walker
Maurice Wolverton
Billy White

The White Cross of Sigma Chi made its entrance at State April 28, 1938, and had gained its high place on the campus by 1940.

Always true to the pure colors of blue and old gold, this member of the famous Miami Triad boasts of being one of the oldest Greek letter fraternities in existence.

Listed among Sigma Chi notables are L. M. Duckworth, Mike Kerby, Tommy Loposer, Bob Morrow, Tom Burress, and Bobby Glenn.

FIRST ROW: Leroy Vernon Clark, William Lamar Colson, Robert Chambers, L. Harold Denison, Leonard M. Duckworth, Floyd Hobson Gary, Albert G. Hamilton, D. Harper, S. Hayes, B. F. Jarman, M. Kerby . . . SECOND ROW: H. W. King, C. Logan, T. L. Loposer, James Locke, J. W. Lipe, O. McCollum, H. F. McShane, R. D. Morrow, L. E. Norman, R. F. Neely, J. H. Oliver . . . THIRD ROW: B. M. Rawls, J. A. Rowland, W. J. Stemme, F. K. Spain, C. W. Stevens, D. F. Short, M. C. Tillman, G. B. Thomas, H. Wilson, F. Baker, P. C. Barton, M. T. Burress . . . FOURTH ROW: G. Edwards, C. A. Foreman, R. N. Glenn, H. Harris, J. P. Holiman, G. Lyon, Kent Lancaster, W. G. McCracken, E. K. Myrick, David R. Walker, M. Wolverton, B. S. White.

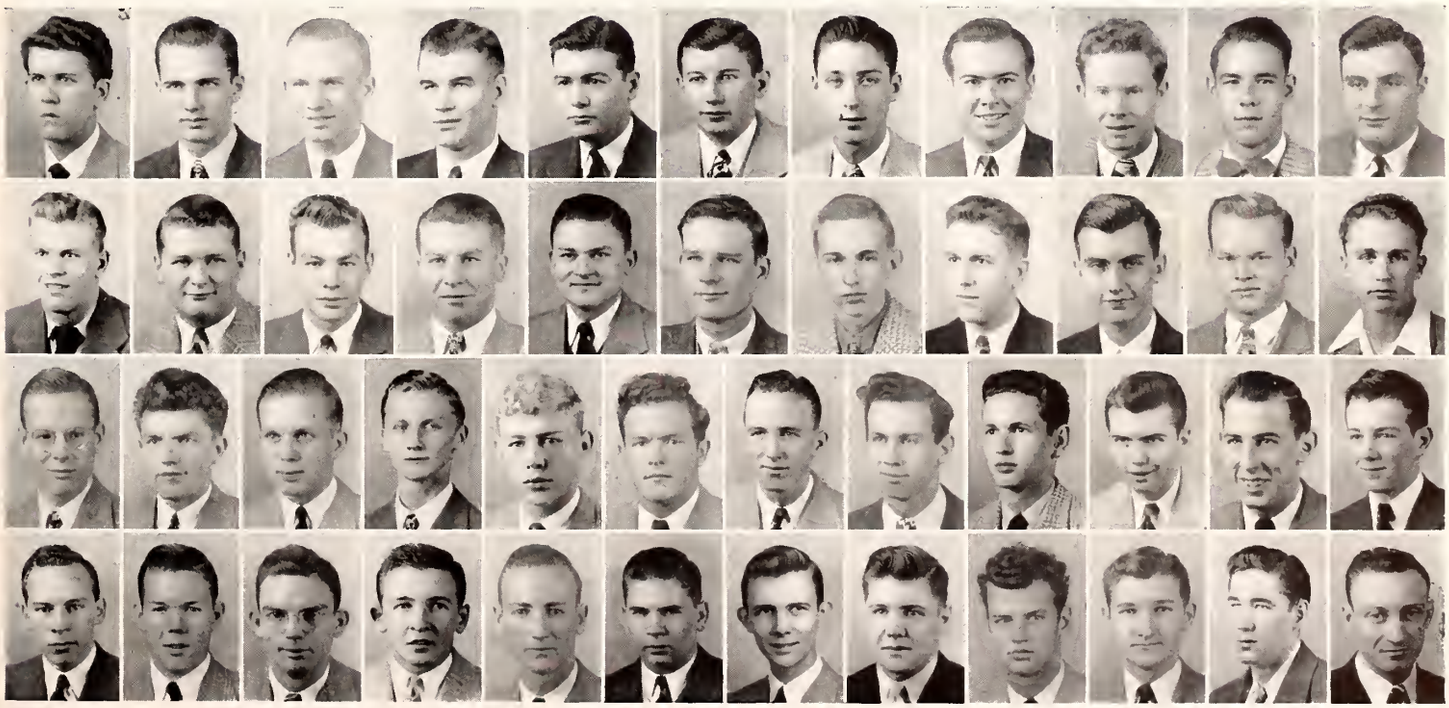

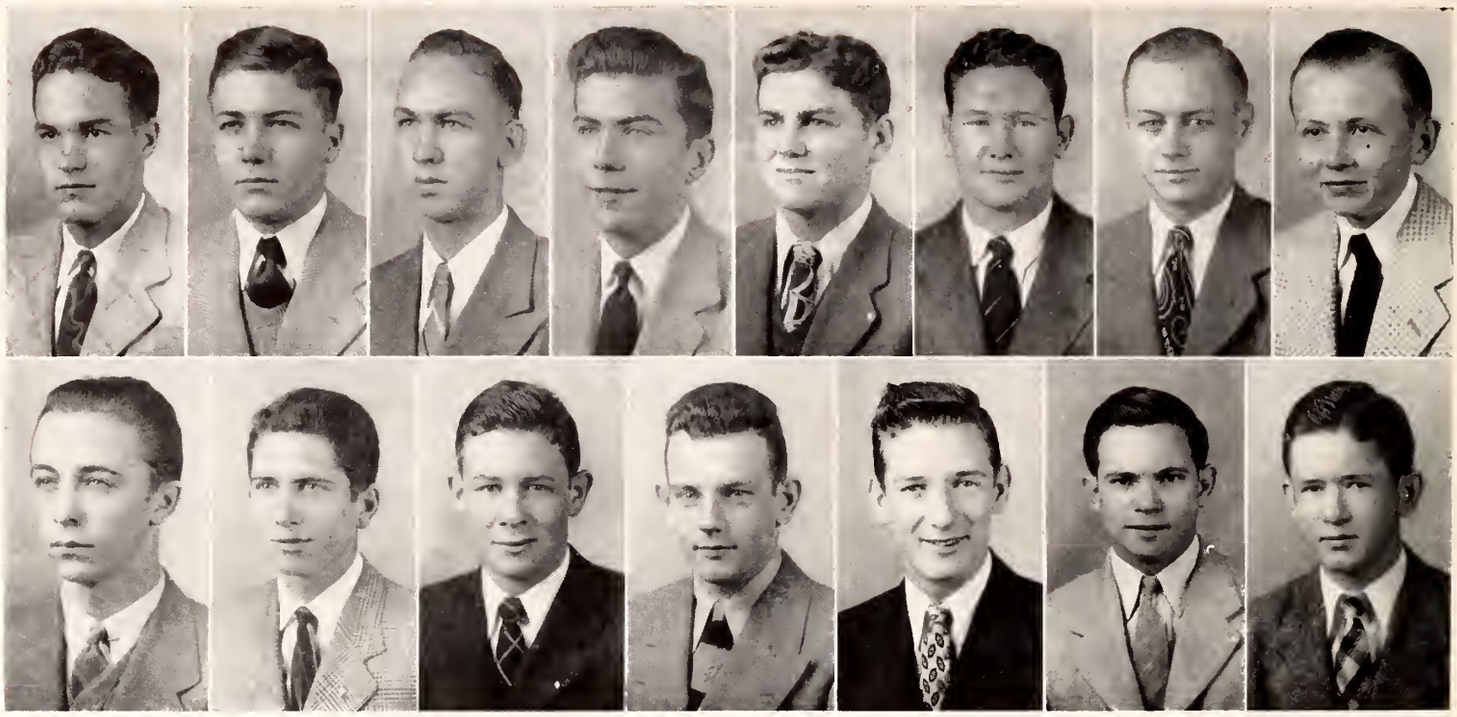

FIRST ROW: Floyd E. Adkins, J. E. Agnew, W. H. Bright, W. S. Darsey, R. C. Herring, C. W. Hildebrand, W. D. Logan, M. P. Sturdivant . . . SECOND ROW: Aubrey Ainsworth, T. H. Bailey, W. C. Coltharp, Frank Davidson, W. H. Gary, Clarence H. Goss, J. L. Teague.

KAPPA SIGMA

OFFICERS

Mike P. Sturdivant . . . . . *President*
C. W. Hildebrand . . . . . *Vice-President*
W. D. Logan . . . . . *Treasurer*
Floyd Adkins . . . . . *Secretary*

FACULTY ADVISOR

J. W. Ward

MEMBERS

Floyd E. Adkins
J. E. Agnew
Larkin A. Agnew
W. H. Bright
I. A. Chadick
W. S. Darsey
Roy C. Herring
C. W. Hildebrand
W. D. Logan
Mike P. Sturdivant

PLEDGES

Aubrey Ainsworth
Thomas H. Bailey
David Bruce Brown
W. C. Coltharp
J. C. Cox
Frank Davidson
W. H. Gary
Clarence H. Goss
T. Charles Gower
Paul A. Lacour
Willis Walley
Charles Monty
Jerry L. Teague

The wearers of the star and crescent of Kappa Sigma made their entrance at Mississippi State in 1936.

These members of Delta Chi Chapter admire the lily-of-the-valley as their flower and scarlet, emerald and white as their colors.

This group is represented in student circles by Mike Sturdivant, Floyd Adkins, Charles "Bill" Hildebrand and Roy Herring.

ALPHA TAU OMEGA

OFFICERS

George Evans . . . . . *President*
James Earl Ross . . . . . *Vice-President*
David Cline . . . . . *Secretary-Treasurer*

FACULTY ADVISORS

Dean L. L. Patterson Dean B. P. Brooks Dean E. B. Colmer

MEMBERS

Jesse Lee Canon
David Lee Cline
George LaFayette Evans
Robert Elwood Fortenberry
Hal Raymond France
Gray Williamson Harrison
Charles Grigg Lavender
James Copeland Lee
Clyde Thomas McGee
Robert Dunlap Rose

PLEDGES

Samuel Chester Ammons
Herman Baxter Asher
Douglas Russel Bond, Jr.
Benedict Francis Carrubba
George William Darwin, Jr.
Joe William Dollar
David LaFayette Dunaway
Allan Forrest Estes, Jr.
George Ashley Fountain
William David Garrett, Jr.
John Hubert Klyce
Roy Hays Matheny
Robert Lee McDaniels
David Phares McKay
Robert Lawrence Perryman
James Earl Ross
Joe Campbell Saia
John David Sistrunk
Bowmar Harris Virden, Jr.

In 1937 Alpha Tau Omega Fraternity came to this campus with its colors of sky blue and old gold. These followers of the Maltese Cross hold as the queen of the flowers kingdom the white tea rose.

They boast such notables as David Cline, George Evans, Joe Saia, Hal France, Dunlap Rose, David Dunaway and others. Deans Patterson, Brooks, and Colmer are also true to the blue and gold.

FIRST ROW: J. L. Canon, D. L. Cline, G. L. Evans, R. E. Fortenberry, H. R. France, G. W. Harrison, C. G. Lavender, J. C. Lee, C. T. McGee . . . SECOND ROW: R. D. Rose, S. C. Ammons, H. Asher, D. Bond, B. F. Carrubba, G. W. Darwin, J. W. Dollar, D. L. Dunaway, A. F. Estes . . . THIRD ROW: W. D. Garrett, J. H. Klyce, R. H. Matheny, R. L. McDaniels, D. P. McKay, R. L. Perryman, J. E. Ross, J. C. Saia, J. D. Sistrunk, B. H. Virden.

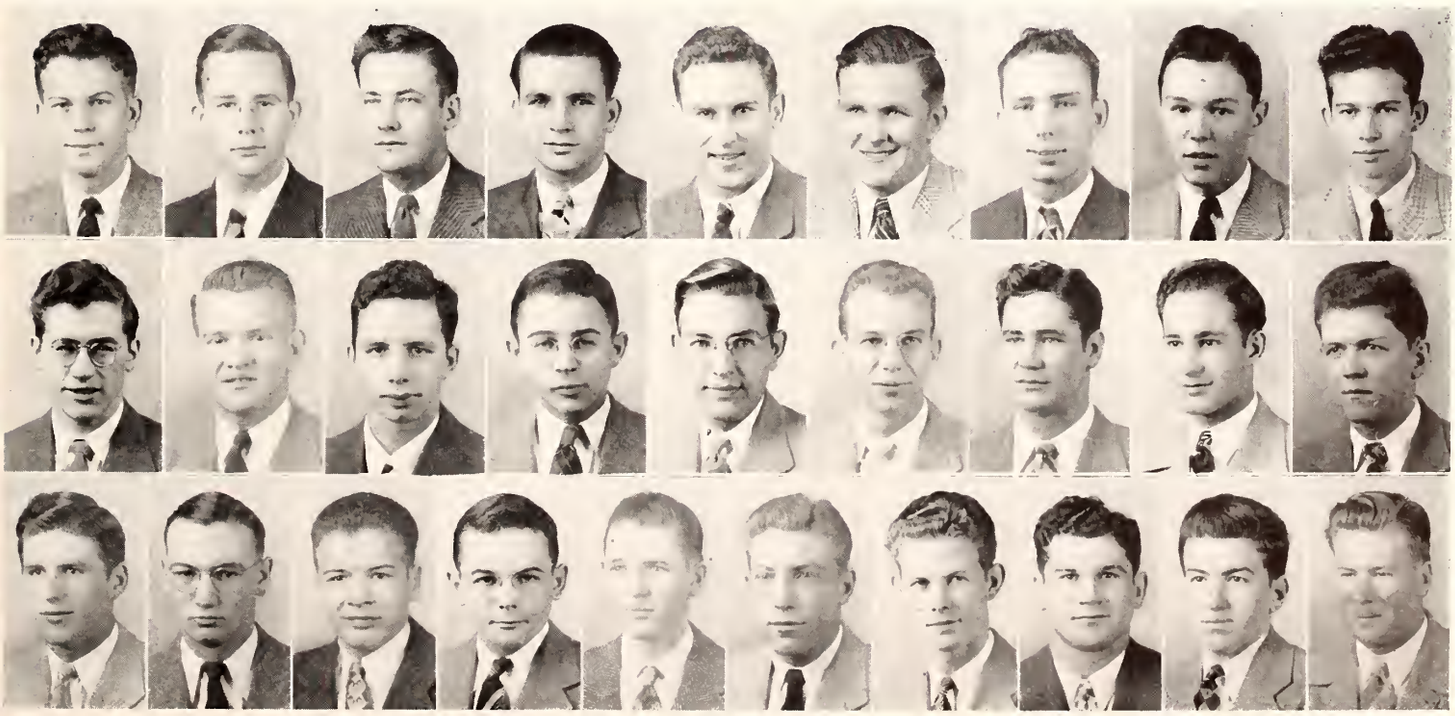

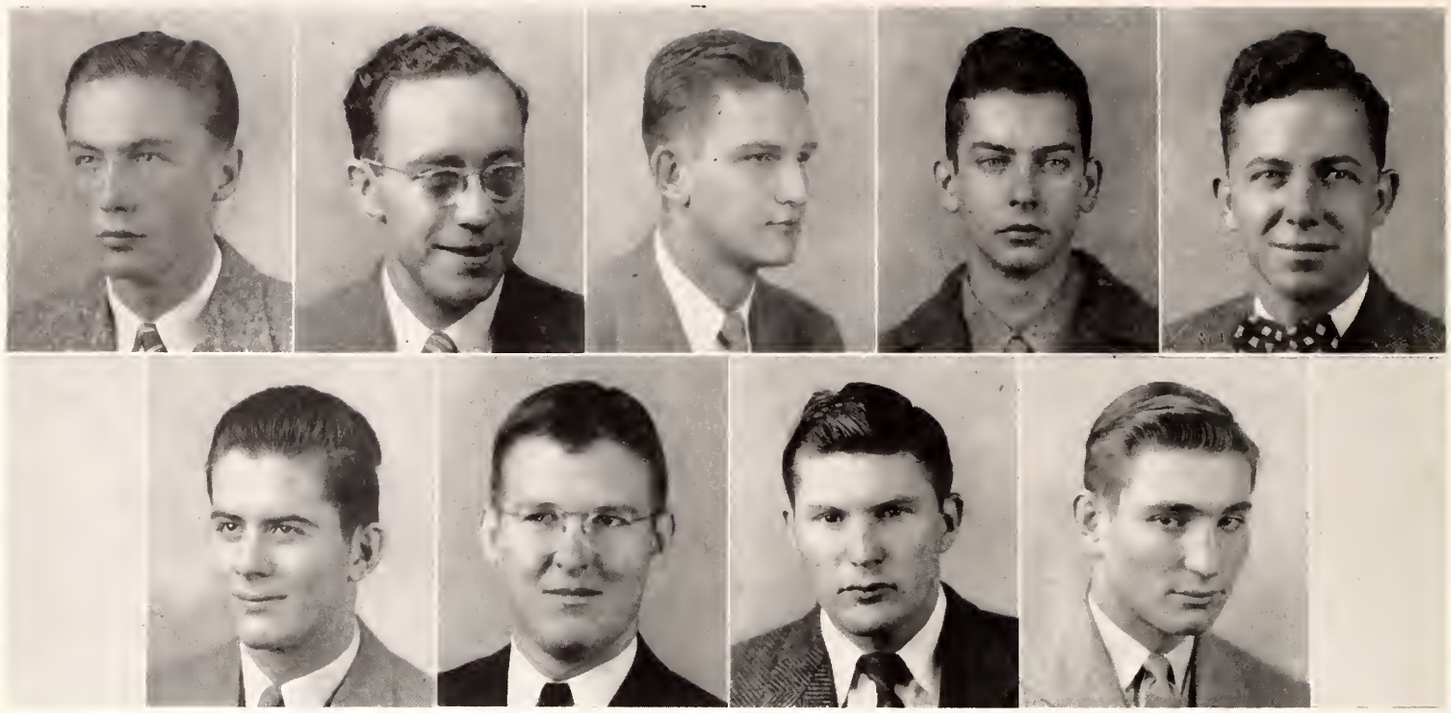

FIRST ROW: E. H. Clarke, S. B. Cowan, D. B. Floyd, W. N. Lofton, W. H. Wilkes . . . SECOND ROW: B. Bagley, Frank King, S. Lyle, J. O. Moore.

SIGMA PHI EPSILON

OFFICERS

Willie Howard Wilkes . . . . . *President*
Douglas "Mutt" Floyd . . . . . *Vice-Presdient*
Samuel Bell Cowan . . . . . *Secretary*

MEMBERS

Edward Hollis Clark
Samuel Bell Cowan
Douglas "Mutt" Floyd
Donald Grey Griffin
Willard Noble Lofton
Willie Howard Wilkes

PLEDGES

Bill Bagley
Frank King
Henry Lee
Samuel Lyle
J. O. Moore

ADVISOR

F. L. Beanblossom

At Richmond, Virginia, in 1901, the turn of the century saw the founding of Sigma Phi Epsilon. This youthful group expanded rapidly and in 1938 Mississippi Beta Chapter was established at Mississippi State.

Loyal to the colors of red and purple these wearers of the Golden Heart claim such campus notables as J. O. Moore, "Mutt" Floyd, Billy Lofton and others.

LAMBDA CHI ALPHA

OFFICERS

Donald Lancaster . . . . . *President*
William McGee . . . . . *Vice-President*
James C. Byrd . . . . . *Secretary-Treasurer*

FACULTY ADVISOR

G. K. Bryan

MEMBERS

James C. Byrd
Gerald Thomas Daniel
Donald Lancaster
William McGee

PLEDGES

Nelson Babcock
Stanley Benson
Joe E. Blanks
John P. Buckley
E. M. Castleberry
Rudolfo Sobrado
William G. Stanton
Rudolph G. Strong

Lambda Chi Alpha's founding in 1909 at Boston University brought forth admirers of the colors of purple, green and gold, and the white rose.

Epsilon Chi Zeta Chapter came to this campus in April, 1939.

The Lambda Chi's boast nationally of being one of the four largest fraternities in the country and locally of such members as Donald Lancaster, Casey Byrd, Joe Blanks and Gerald Daniel.

FIRST ROW: J. C. Byrd, D. B. Lancaster, William McGee, Nelson Babcock, Stanley Benson . . . SECOND ROW: J. E. Blanks, J. P. Buckley, Rudolfo Sobrado, W. G. Stanton, Rudolph G. Strong.

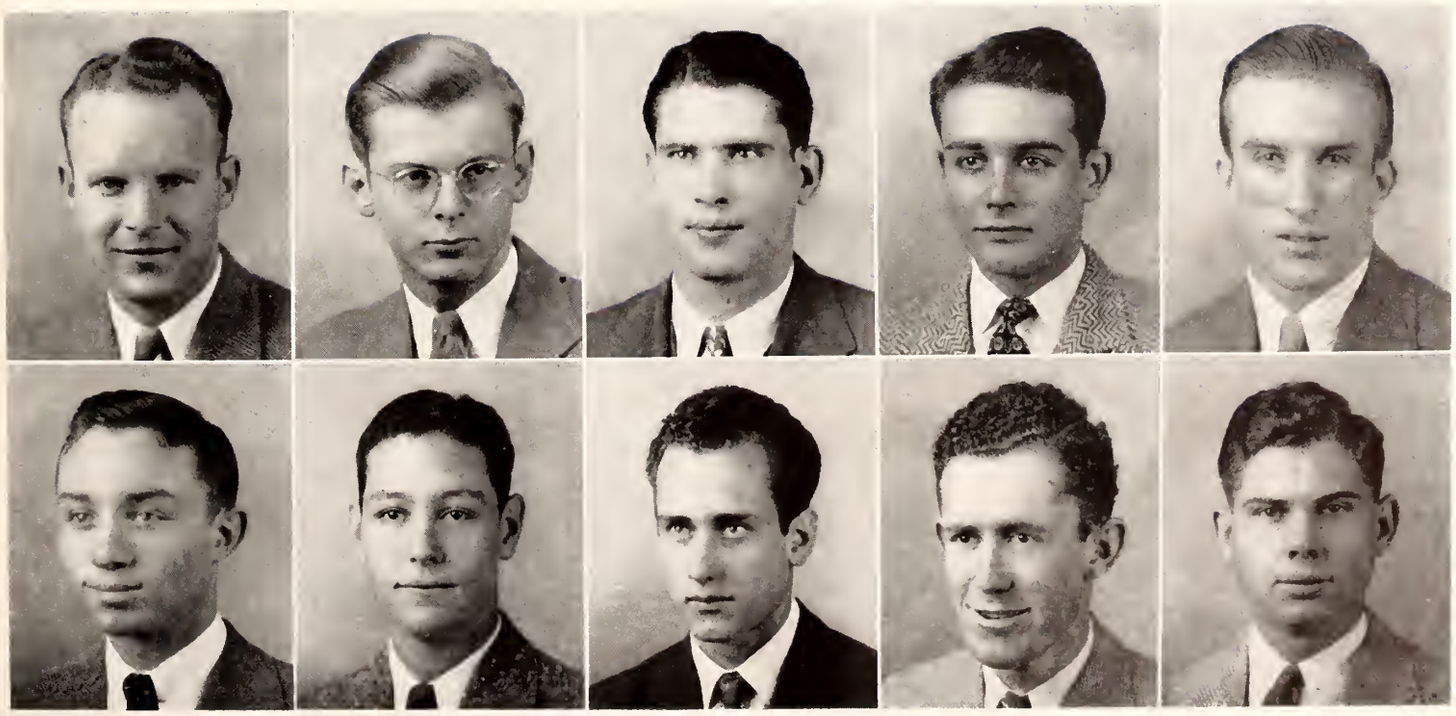

FIRST ROW: C. Aiken, S. Anderson, J. Bell, B. Box, R. Foresman, A. Harned . . . SECOND ROW: H. Hildebrand, P. Snyder, Rose Thornberry, Virginia Winston, M. Jones, M. Powell.

CHI OMEGA

OFFICERS

Scarvia Anderson . . . . . *President*

SPONSOR

Miss Mildred Barr

MEMBERS

Charlotte Aiken
Scarvia Anderson
Jane Bell
Betty Box
Rosemary Foresman
Agnes B. Harned
Helen White Hildebrand
Moselle Shaw
Patricia Castles Snyder
Rose Thornberry
Virginia Winston

PLEDGES

Mary Frances Jones
Norma Powell
Adele Ware

Phi Delta Chapter of Chi Omega was introduced at Mississippi State in 1935. Since 1895, members of this sisterhood have honored the cardinal and straw and the white carnation as its symbols.

Listed among Chi Omega notables we find Moselle Shaw, Miss Mississippi State; Helen Hildebrand, most intelligent in Campus Who's Who, and in Who's Who in American Colleges and Universities are Scarvia Anderson, Moselle Shaw and Helen Hildebrand.

ZETA TAU ALPHA

OFFICERS

Mary Beth Abernethy . . . . . *President*
Mary Cowsert Oakley . . . . . *Vice-President*
Ruth Kennard . . . . . *Secretary*
Van Rose Abernathy . . . . . *Treasurer*

MEMBERS

Mary Beth Abernethy
Van Rose Abernathy
Frances Boone
Eula Elliott
Doris Juni
Ruth Kennard
Jessica Myers
Mary Cowsert Oakley
Anne Price
Sara Stevens
Betty Turnipseed

PLEDGES

Vonceil Caveness
Bulah Leigh Dale
Betty Hilyard
Marjorie McDonald
Boyce Roebuck
Mary Young

SPONSORS

Mrs. Jesse Ricks

Miss Sara Bays

The "baby" chapter, Gamma Zeta, of Zeta Tau Alpha was established at Mississippi State in April, 1940. This international women's fraternity was founded at Virginia State Normal in 1898, symbolized by the white violet and the colors turquoise blue and steel gray.

Headed by Mary Beth Abernethy, Zeta claims such girls as Betty Hilyard, military sponsor and twirler with the Maroon Band; Anne Price, first Co-ed Secretary of YM-YWCA; Fran Boone, cheerleader; Bulah Dale, cheerleader and most beautiful; Marjorie McDonald, best dressed, and other popular coeds active on the Reveille and Maroon and White staffs, and in other activities on the campus.

FIRST ROW: M. B. Abernethy, V. R. Abernathy, F. Boone, E. Elliott, R. Kennard, J. Myers, A. Price, S. Stevens . . . SECOND ROW: B. Turnipseed, V. Caveness, B. Dale, B. Hilyard, M. McDonald, B. Roebuck, M. Young, Mary C. Oakley.

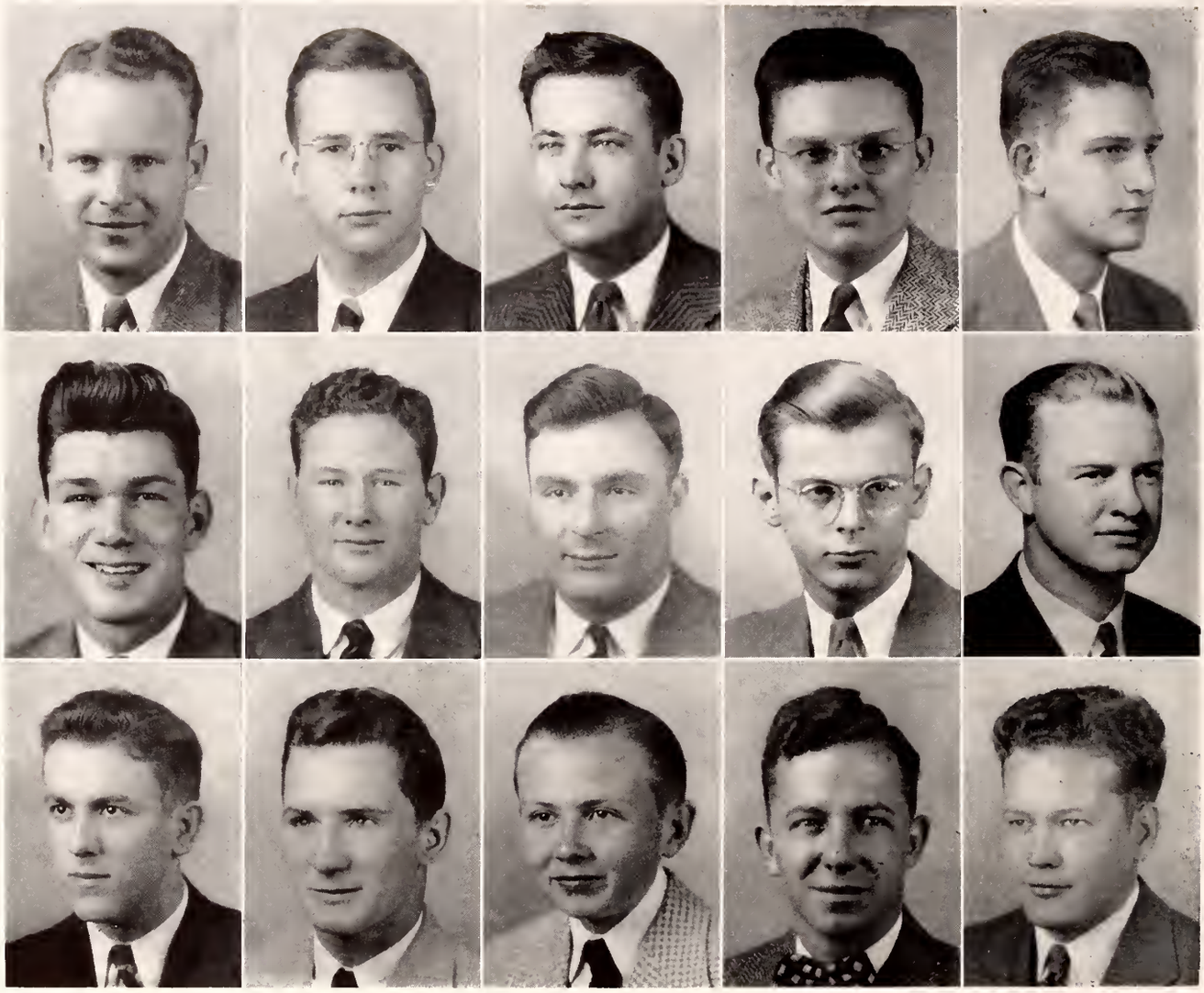

FIRST ROW: J. C. Byrd, D. L. Cline, George Evans, Edward Ferguson, D. B. Floyd . . . SECOND ROW: J. T. Hale, C. W. Hildebrand, Mike Kerby, D. B. Lancaster, W. Q. McKee . . . THIRD ROW: R. D. Morrow, Edwin Prinz, Mike Sturdivant, Willie Wilkes, J. B. Williams.

The INTERFRATERNITY COUNCIL

OFFICERS

J. B. Williams . . . . . *President*
Mike Kerby . . . . . *Vice-President*
David Cline . . . . . *Secretary-Treasurer*

MEMBERS

Bill Boland
James Byrd
David Cline
George Evans
Edward Ferguson
D. B. Floyd
Jack T. Hale
C. W. Hildebrand
Mike Kerby
Donald Lancaster
William Q. McKee
R. D. Morrow, Jr.
Edwin Prinz
Mike Sturdivant
Willie Wilkes
J. B. Williams

The Interfraternity Council at Mississippi State, under the leadership of J. B. Williams, was active throughout the summer and winter. New rush rules were formed by the council, the sports program was an important campus activity, and the I. F. C. Dance was another social event of importance. Representation of this body is by two members from each fraternity on the campus.

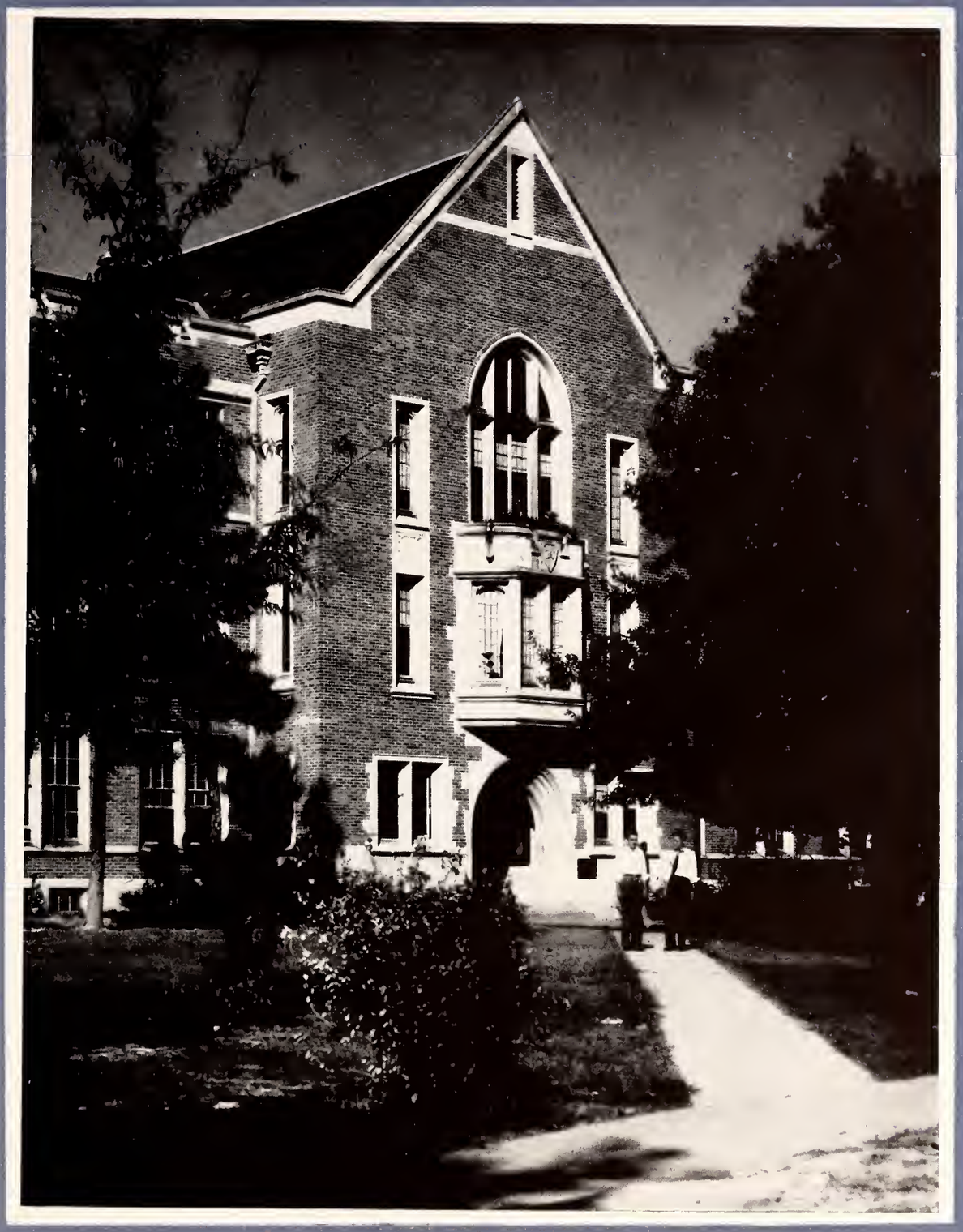

ORGANIZATIONS

COLONEL'S CLUB

The Colonel Club is an honorary service organization which acts as the official representative of the student body, greeting and accompanying all visitors who may come to the campus. The members are chosen from the Sophomore and Freshman Classes, two being appointed from each fraternity and sorority on the campus and eight being selected from the non-fraternity group.

Some of the club's activities during the past year were conducting visitors of the Farm Bureau Convention, Home Demonstration Agents' Meeting and the Methodist Pastors' Convention.

OFFICERS

Bowmar H. Virden . . . . . *President*
Jack Phillips . . . . . *Vice-President*
Charles Treas . . . . . *Secretary-Treasurer*

MEMBERS

Chester Ammons
Jane Bell
Betty Box
Deatrice Cadenhead
Billy Carnathon
L. V. Clark
Bulah Dale
Edward Ferguson
Clarence Hamilton
Roy C. Herring
C. W. Hildebrand
R. D. Hill
R. C. Lake
Miriam LeMaster
Bill Lofton
C. R. Logan
F. H. Lowe
Jack Phillip
Edwin Prinz
Jack Sistrunk
E. O. Templeton, Jr.
Charles Treas
Betty Turnipseed
Bowmar Virden
James S. Wall
Olivia Watkins
W. H. Wilkes
James Roe Williams

FIRST ROW: Chester Ammons, Jane Bell, Betty Box, Deatrice Cadenhead, Leroy Clark, Bulah Dale, Clarence Hamilton . . . SECOND ROW: Roy Herring, C. W. Hildebrand, R. D. Hill, Bill Lake, Miriam LeMaster, Bill Lofton, C. R. Logan . . . THIRD ROW: Ed Prinz, Jack Sistrunk, E. O. Templeton, Betty Turnipseed, James S. Walls, Olivia Watkins, Willie Wilkes, J. R. Williams.

PHI ETA SIGMA

Membership in Phi Eta Sigma is awarded only to members of the Freshman Class, and active membership extends only through the Sophomore year. Its purpose is the promotion of scholarship ideals among the first-year men at senior colleges. The entrance requisite is the highest for any honorary society on the campus, and is based solely on scholarship. Freshmen who make a quality point average of 2.5 the first semester, or, who, during the whole year reach that average are eligible for membership. The local chapter of this national fraternity was founded at Mississippi State in May, 1935.

OFFICERS

James Roe Williams . . . . . *President*
Clyde Thomas McGee . . . . . *Vice-President*
Joseph Boxley Miller, Jr. . . . . *Secretary-Treasurer*

MEMBERS

Roy Curtis Herring
Donald Benoist Lancaster
Pat Martin, Jr.
Clyde Thomas McGee
Joseph Boxley Miller, Jr.
George Dennis Mitchell
Frank Kyle Spain
Micajah Purnell Sturdivant
Charles Edgar Treas
James Roe Williams
Harry Maury Wilson

FACULTY ADVISOR

Major I. D. Sessums

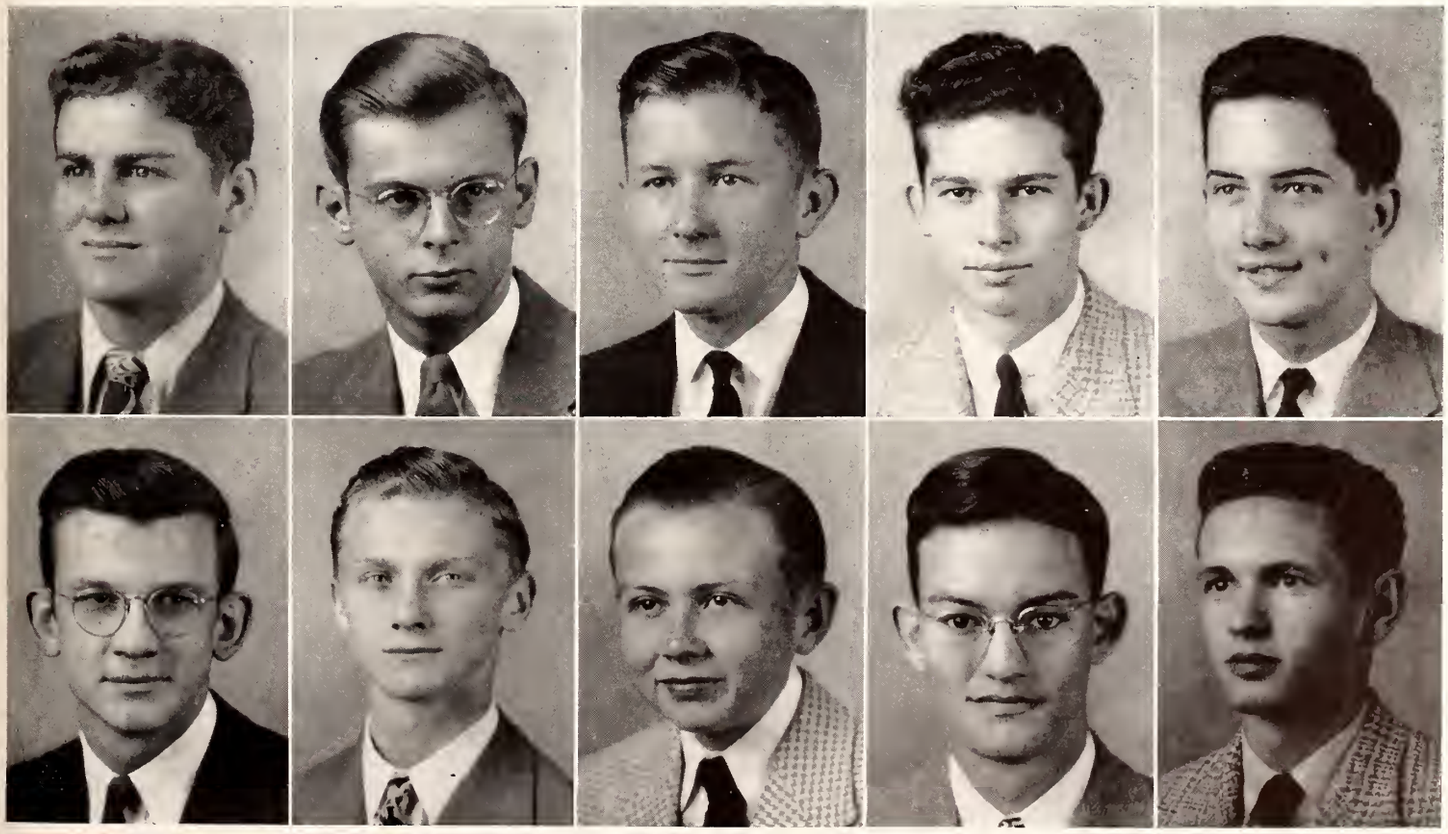

FIRST ROW: Roy C. Herring, D. B. Lancaster, Pat Martin, C. T. McGee, J. B. Miller, . . . SECOND ROW: G. D. Mitchell, F. K. Spain, M. P. Sturdivant, C. E. Treas, H. M. Wilson.

The Y. M. C. A.

CABINET

OFFICERS, FALL SEMESTER

L. M. Duckworth . . . . . *President*
Edward Broadus . . . . . *Vice-President*
S. B. Cowan . . . . . *Secretary*
John Watkins . . . . . *Treasurer*

OFFICERS, SPRING SEMESTER

John Watkins . . . . . *President*
Bowmar Virden . . . . . *Vice-President*
Anne Price . . . . . *Secretary*
Jimmy Ross . . . . . *Treasurer*

FACULTY MEMBERS

Mr. G. K. Bryan
Mr. C. E. Cain
Mr. Ben Hilbun
Dr. C. E. Hoover
Mr. W. W. Littlejohn
Mr. Marcus Mapp
Dr. C. Q. Sheely
Dr. Paul Warttman

"We unite in the desire to live full and creative lives through a growing knowledge of God. We determine to have a part in making this life possible for all people, in this task we seek to understand Jesus and to follow him." This pledge, taken by student officers, Committee Chairman, and Committeemen at the Y. M. C. A. Installation Banquet, expresses the purpose of the organization and the basis upon which its members are chosen.

The Cabinet members meet twice each month in the banquet room of the Y. M. C. A. for a supper meal and a program in keeping with the purpose of the Association. It is largely through the activities of the various committees of the Cabinet that the program of the "Y" is projected into campus life.

FIRST SEMESTER FRESHMAN "Y" COUNCIL

The First Semester Freshman "Y" Council is a unit organization of the Y. M. C. A. composed of men students in the first semester of their Freshman year showing an active interest in the "Y" program. Its purpose is to sponsor a program of social and religious activity and to develop Christian leadership among Freshmen. Its activities are directed by its own elected officers under the supervision of the employed staff and the Freshman work committee of the "Y" Cabinet. Meeting of the Council are held weekly in the banquet room of the Y. M. C. A.

OFFICERS, FALL SEMESTER

Ben Rawls	*President*	Thomas McGaha	*Secretary*
Jimmy Ross	*Vice-President*	Ben Carrubba	*Treasurer*

OFFICERS, SPRING SEMESTER

Frank King	*President*	Edmund Castleberry	*Secretary*
Louis Norman	*Vice-President*	Chester Ammons	*Treasurer*

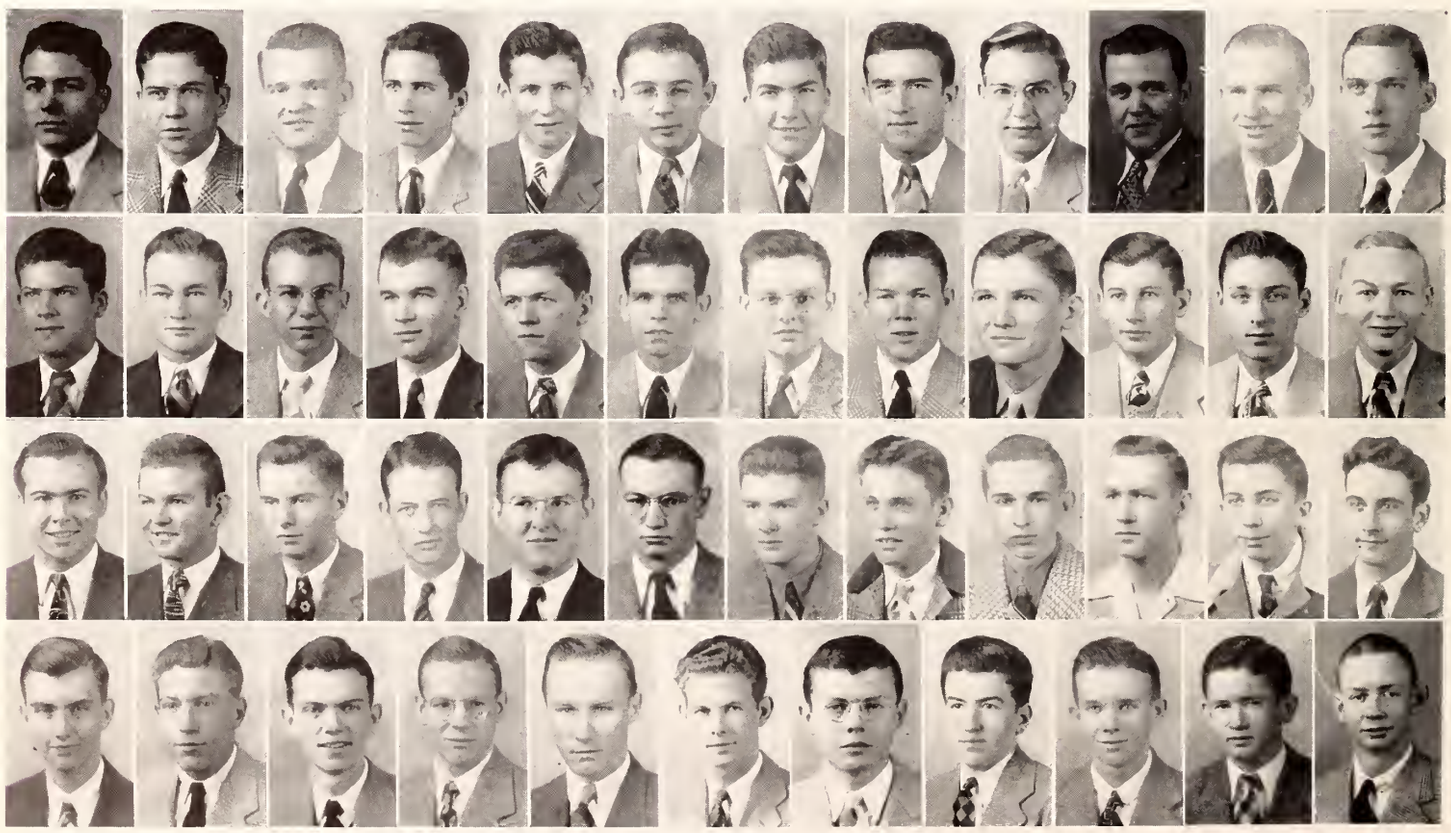

FIRST ROW: John Agnew, Larkin Agnew, Chester Ammons, T. H. Bailey, Jesse Boggan, Douglas Bond, Howard Brown, Billy Carnathan, Ben Carrubba, Edmund Castleberry, Robert Chambers, Cecil Chamblee . . . SECOND ROW: Henry Edwin Clayton, Edward L. Cooper, Bill Darwin, Harold Denison, A. F. Estes, Bill Evans, Edward Ferguson, C. A. Foreman, Willie Friday, Hobson Gary, Albert Hamilton, Warren Hammett . . . THIRD ROW: Douglas Harper, Olney Hembree, William Hubbard, Thomas Jones, Frank King, John Klyce, Bill Lake, Ernest Landrum, H. McShane, David W. Mitchell, Jerry Moore, Otis Springfield Murph . . . FOURTH ROW: Louis Norman, R. L. Perryman, William Price, Ben Rawls, James Albert Reeves, Jimmy Ross, Landrum Sally, Jack Sistrunk, L. E. Switzer, Jerry Teague, Drew Williams.

SECOND SEMESTER FRESHMAN "Y" COUNCIL

The Second semester Freshman "Y" Council is composed of men students in the second semester of their Freshman year who are interested in the "Y" program and realize the importance of spiritual development in proportion to physical, intellectual, and social growth. The Council meets at noon each Tuesday for fellowship and a luncheon program of inspirational and educational nature.

OFFICERS

Floyd Adkins	*President*
Roy Herring	*Vice-President*
Clyde McGee	*Secretary*
Al Chadick	*Treasurer*

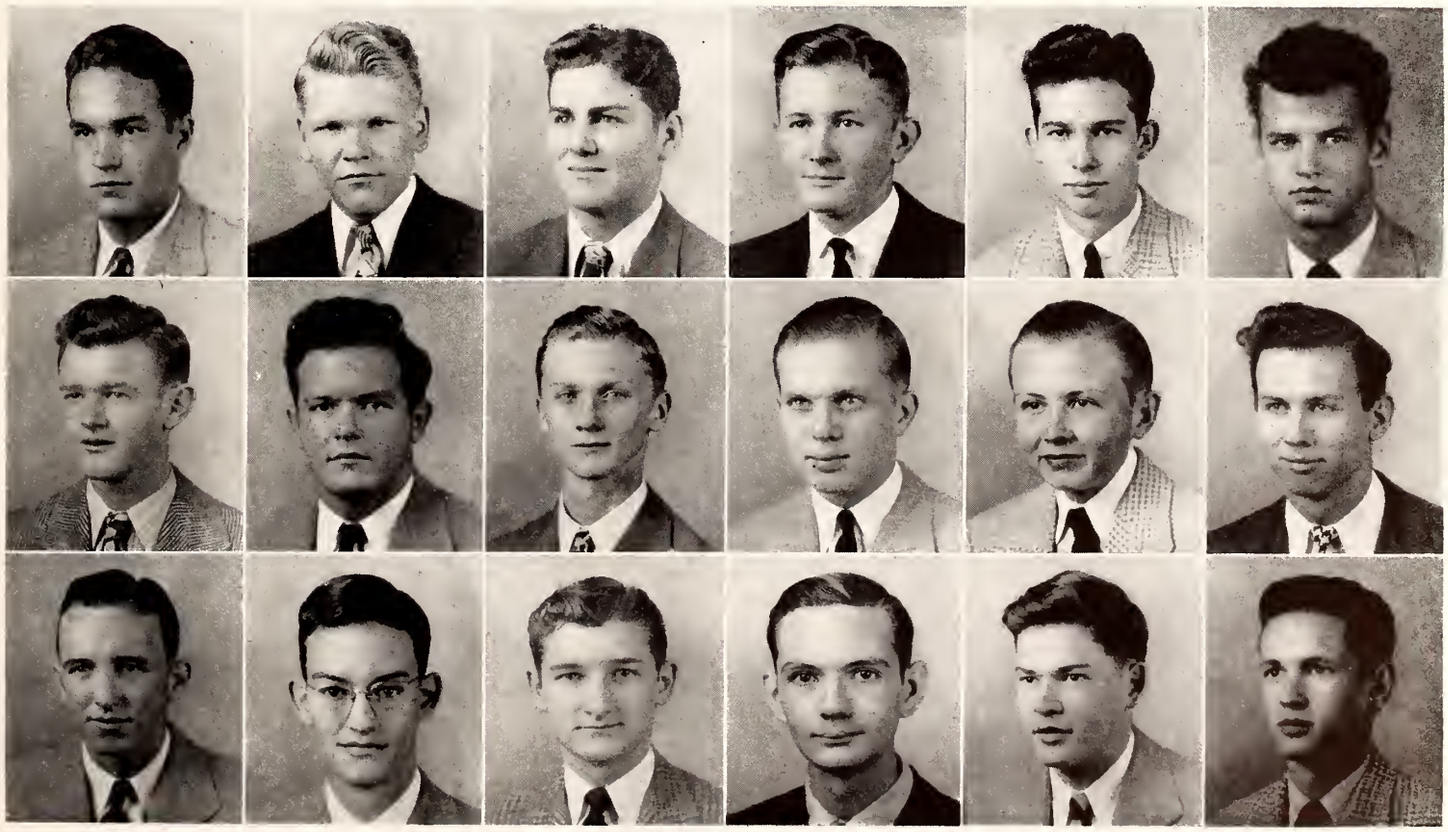

FIRST ROW: Floyd Adkins, Jimmy Evans, Roy C. Herring, Pat Martin, Jr., Clyde Thomas McGee, E. K. Myrick . . . SECOND ROW: Sank Owen, Donald Short, Frank Spain, Billy Stemme, Mike Sturdivant, Gerald Thomas . . . THIRD ROW: Jake Tillman, Charles Treas, Jr., David Walker, Enoch Williams, Jimmy Williams, Harry Wilson.

YM-YW COUNCIL

The YM-YW Council is composed of men and women from the Sophomore, Junior, and Senior Classes who are interested in Christian fellowship and development of a sound Christian philosophy of life. The council meets each Wednesday at noon in the banquet room of the Y. M. C. A. for fellowship, inspiration, and guidance in Christian living.

OFFICERS, FIRST SEMESTER

Edward Broadus	*President*	Eula Elliott	*Secretary*
John Watkins	*Vice-President*	Price Prestage	*Treasurer*

OFFICERS, SECOND SEMESTER

Clay Simmons	*President*	Eula Elliott	*Secretary*
Rose Thornberry	*Vice-President*	Donald Lancaster	*Treasurer*

FIRST ROW: Mary Beth Abernethy, Irby Adams, Barbara Allen, Louis N. Barfield, Frances Boone, Edward Broadus, Yonceil Caveness, Bill Cox, Doris Duckworth, L. M. Duckworth, Eula Elliott . . . SECOND ROW: George Evans, Rufus Lloyd Gray, Sara Margaret Hanks, Agnes Harned, Lois Hegwood, Ruth Hoffman, Robert Holmes, Doris Juni, Elsie Ruth Laird, Donald Lancaster, Earl Lewis . . . THIRD ROW: William A. McGee, Marjorie MacDonald, Ray Madden, D. J. Martin, Jean Maxwell, Jacque Moore, Jessica Myers, Price Prestage, Anne Price, Dorothy Price, Norma Powell, W. B. Robison . . . FOURTH ROW: Dunlap Rose, Charles H. Russell, Jr., Billy Simmons, Clay Simmons, Doyle Smith, Janie Pearl Smith, Herman Summerfield, Rose Thornberry, Bowmar Virden, John Watkins, Virginia Winston, Billy White.

COMBINED EX-SERVICE MEN'S CLUB

This club was organized on the Mississippi State campus on October 4, 1944, for students who have served in the United States Armed Forces. Some were heroes with the Marines in the Pacific, some with the Infantry on "D" Day, some on the high seas with the Navy, and others with the Air Forces over Europe.

Capable leaders of this organization are Evern S. Jones, President; Philip E. Broadus, Vice-President, and William B. Sloan, Secretary-Treasurer. Throughout the year this group has entertained with several social functions for its members.

MEMBERS

Adams, Irby S.
Anyan, Aubrey L.
Bailey, C. R.
Barfield, Nelson
Brister, Melvin W.
Broadus, Philip E.
Brown, Vollie L.
Bryant, Albert E.
Bryson, James Russell
Bullock, Percy D.
Byrd, James C.
Carroll, Sammy
Carrubba, Benedict F.
Castleberry, Edmund
Chisholm, William C.
Clark, Dickie
Collins, Kenneth C.
Cox, George E.
Cox, William A.
Darnell, Ed.
Epperson, Cookie
Falkner, Felix
France, Hal
Gerald, Clay N.
Gray, Rufus L.
Hale, Jack T.
Hamilton, Clarence H.
Harris, Omes O.
Harrison, J. P.
Horne, Hillery
Hudson, Hugh H.
Hutchins, Frank
Ivy, Ted
Jones, Evern S.
Keenan, Walter E.
Laird, Hollis W.
Landrum, V. H.
Lee, James W.
Loving, Charles R.
Lundy, Earl L.
McCollum, Homer O.
McCool, G. L.
McDougal, Lloyd
McGee, William A.
Meeks, Billy H.
Miller, J. E.
Mitchell, Guy T.
Mitchell, McCamie K.
Murff, Springfield
Nason, William
Paine, Cecil H.
Pollard, James E.
Pryor, Ulmer C.
Reese, "Andy" H.
Roland, Harold M.
Ross, James E.
Rowzee, William R.
Saia, Joe C.
Sanford, L. L.
Skipper, T. R.
Sloan, William B.
Smith, Doyle P.
Smith, Jasper H.
Stewart, Randall
Stringer, James H.
Walker, T. R.
Wallace, Coleman L., Jr.
Waller, Fred L.
Wells, Boyd C.
Williams, Mitchell J.
Woodward, George W.
Woolly, Stonewall P.

FIRST ROW: I. S. Adams, Nelson Barfield, M. W. Brister, P. E. Broadus, V. L. Brown, J. R. Bryson, J. C. Byrd, B. F. Carrubba, E. Castleberry, D. Clark, G. E. Cox, W. A. Cox . . . SECOND ROW: C. Epperson, H. France, C. N. Gerald, J. T. Hale, C. H. Hamilton, Omes O. Harris, E. S. Jones, W. E. Keenan, H. W. Laird, V. H. Landrum, J. W. Lee, C. R. Loving . . . THIRD ROW: E. L. Lundy, H. O.McCollum, L. McDougal, W. A. McGee, B. H. Meeks, J. E. Miller, S. Murff, W. P. Nason, J. E. Pollard, A. H. Reese, H. M. Roland, J. E. Ross . . . FOURTH ROW: J. C. Saia, L. L. Sanford, T. R. Skipper, W. B. Sloan, Doyle P. Smith, J. H. Smith, J. H. Stringer, F. L. Waller, B. C. Wells, M. J. Williams, S. P. Wooley.

MISSISSIPPI STATE COLLEGE

The program of training offered at Mississippi State College is directly related to the living needs of the people of Mississippi. The type of educational service rendered is of a practical nature, designed for men and women who, for the most part, earn their living in agriculture, industry, and the various technological and scientific fields. At the same time the College provides opportunities for liberal training in its academic program, as well as pre-professional courses to suit the needs and interests of students. Curricula leading to degrees are offered in the following schools:

AGRICULTURE — ENGINEERING
SCIENCE — BUSINESS — EDUCATION
THE GRADUATE SCHOOL

The Summer Session:
All Schools of the College Operate During the Summer Session

The sixteen-week term operates as a regular semester, and students carry a full schedule of work. The six-week terms offer opportunities to take refresher courses, secure licenses to teach, and earn credits toward the B.S. or M.S. degrees.

Sixteen-Week Term . . . . . May 28-September 15
First Six-Week Term . . . . . May 28-July 3
Second Six-Week Term . . . . . July 5-August 11

Special attention is called to the Workshop for educators, May 28-July 3.

G. D. Humphrey . . . . . *President*
W. F. Hand . . . . . *Vice-President*
B. P. Brooks . . . . . *Director of Instruction*
B. F. Hilbun . . . . . *Registrar*
D. R. Jenkins . . . . . *Financial Secretary*

FOR CATALOG OR OTHER INFORMATION, WRITE
THE REGISTRAR, Mississippi State College
State College, Mississippi

CONGRATULATIONS . . .

SENIORS

Coca-Cola

FOR . . .

THE

LOVELY THINGS

. . . in . . .

COED'S WEARING
APPAREL
SHOP

. . . AT . . .

Kleban's Dress Shop

"THE THRIFT SHOP"

STARKVILLE MISSISSIPPI

The Town and Country Shop

We feel that we are justly proud of our Town and Country Shop. A charming white country house furnished the idea for the background . . . cool, white drop-siding combined with fresh country green and garden rose, making a delightful environment for the intriguing things displayed in this department.

The Town and Country Shop is more than just a sportswear department—for here you will find a splendid collection of casual clothes for town and country—dresses, suits, and coats, designed by the most renowned makers of this type of clothes. If you are looking for the unusual in sports clothes, you will eventually come to the Town and Country Shop, Jackson's Fashion Center.

AT The Emporium OF COURSE

Supporting the College Since
Its Foundation . . .

•

QUALITY GOODS
FAIR PRICES

•

W. W. SCALES & CO.

—Since 1845—

W. M. Scales, Class '17, *Owner*

STARKVILLE MISSISSIPPI

SECURITY STATE BANK

STARKVILLE, MISSISSIPPI
Member of F. D. I. C.

•

Serving Starkville, Oktibbeha County and State College more than a third of a century continuously.

•

PLACES ALL OF ITS FACILITIES AT YOUR DISPOSAL

When Your Business Is Banking
Call On Us

On Trips . . .
On Dates . . .
After Dances . . .

. . . STOP AT . . .

BUBBER'S CAFE

"The College Boy's Favorite"

•

We Serve Delicious Steaks,
Sandwiches, Short Orders,
and Cold Drinks.

•

JUNCTION OF
U. S. 82 AND U. S. 45

FIGHT FRICTION

. . . WITH . . .

STANDARD OIL
LUBRICANTS

•

STANDARD OIL COMPANY

INCORPORATED IN
KENTUCKY

COMPLIMENTS

. . . OF . . .

PLANTERS OIL MILL

—Manufacturers of—

COTTONSEED PRODUCTS

Owned by Mississippi Cottonseed Products Co.

J. H. PETTEY, *Manager*

•

GREENWOOD MISSISSIPPI

L. G. BALFOUR COMPANY

Will make you a Mississippi State Class Ring of any year.

•

Write for descriptions and prices

•

— MISSISSIPPI DIVISION —

303 Medical Building

JACKSON :: MISSISSIPPI

H. E. ALLEN, *Mgr.* BILL PULLEN, *Rep.*

How do our clothes resemble your best girl?

They look wonderful, have magnificent lines, and come from fine families.

It's here in the ARROW Shirts and Ties—over there in the Stetson hats. It's repeated in the California sport jackets and printed in the Curlee suits.

It shines in the Florsheim shoes and is almost nude in the Jantzen swim trunks.

This stock was carefully assembled, piece by piece, for the person who signs your mail, and combs your hair. Why not come in and take a look at this grand selection.

SMITH & BYARS

MEN'S WEAR

STARKVILLE MISSISSIPPI

The Store of Quality

Since the establishment of Alex Loeb, Inc., in Starkville it has been our policy to have good merchandise at reasonable prices—and in spite of the many difficulties of merchandising in wartime, we are holding firmly to that policy.

We are making every effort to supply clothes, furnishings and accessories that are appropriate to the various activities of you—our customers—to give everyone the most for the money each has to spend.

ALEX LOEB, INC.

"One of the South's Great Stores"

STARKVILLE

Meridian —Phone 49— University

PEOPLES SAVINGS BANK

MEMBER OF F. D. I. C.

A Friend to the College

STRONG • PROGRESSIVE • COURTEOUS

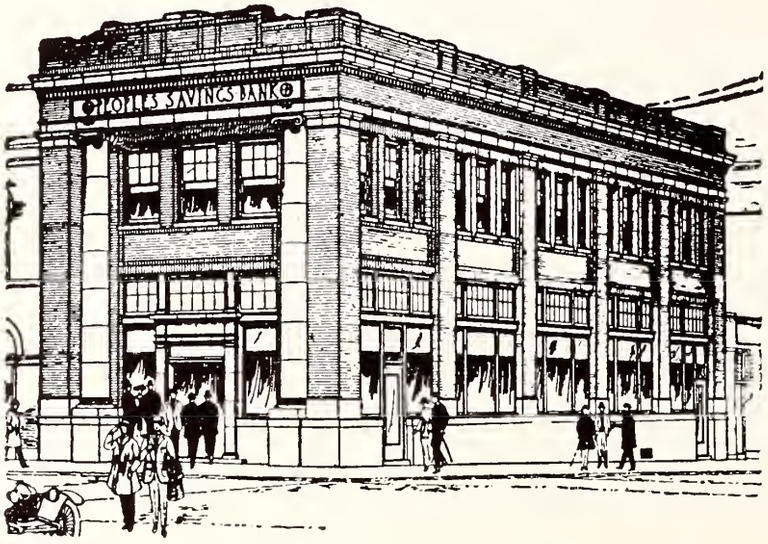

STARKVILLE'S LEADING BANK

—Since 1889—

•

Walter Page . . . . . *President*
J. L. Martin . . . . . *Vice-President*
F. Cooper . . . . . *Cashier*
A. H. Ames . . . . . *Assistant Cashier*

COMPLIMENTS

...OF...

Stewards & Stores Department

•

- GRILL
- CAFETERIA
- BOOK STORE
- COLLEGE STORE
- STATE FOUNTAIN

L. E. FRASHUER, Supervisor

THIS SPACE COMPLIMENTS OF . . .

REX and STATE THEATRES

STARKVILLE :: MISSISSIPPI

•

"In Business for Your Pleasure"

•

Owned and operated by two Mississippi State Alumni

R. J. GOODMAN, '06 A. L. GOODMAN, '08

GAS COMES TO THE AID OF AMERICA'S WAR PROGRAM

Long before the early morning din of the bugle in many of our modern camps, gas is on the job supplying an even, comfortable warmth for our soldiers, sailors and aviators; an ever plentiful hot water supply for their personal enjoyment, and the means of preservation of good foods by gas refrigeration and the preparation of this food into wholesome meals on modern gas cooking equipment. Throughout each day and night gas is called upon to do these important jobs because it is efficient and economical, the perfect servant.

Mississippi Public Service Co.

"YOUR GAS COMPANY"

In Mississippi's Two College Towns . . .

Columbus . . . Home of **M. S. C. W.**
IT'S
THE
GILMER
HOTEL

Starkville . . . Home of **STATE**
IT'S
THE
STARK
HOTEL

J. O. SLAUGHTER, *GENERAL MANAGER*

THE GIANT MARKET

A ONE-STOP FOOD MARKET

"The Store with a Half Mile of Shelves . . . Full of Food Values"

United Food Market
FANCY GROCERIES
—Phones 250, 252, 253—

Starkville Wholesale Grocery
—Phone 550—
GIVE US A RING

Keep your car in tip-top shape
by visiting the . . .

TERMINAL SERVICE STATION

HI-WAY 82 :: STARKVILLE

L. M. Magruder, *Owner*

•

FIRESTONE TIRES

LEE TIRES

TEXACO PRODUCTS

COVERS BY...

The David J. Molloy Plant

2857 NORTH WESTERN AVE.

CHICAGO ILLINOIS

COMPLIMENTS OF...

LANDERS FURNITURE CO.

TWO STORES

KOSCUISKO

STARKVILLE

When You Want a Good Picture
LET "JIM" MAKE IT

- PORTRAIT
- ACTION
- APPLICATION
- GROUP

The Official Photographer of the
1945 REVEILLE

•

Complete File of All Reveille Negatives

JIM PRUITT STUDIO

STARKVILLE, MISS.

OUR ALMA MATER
MAROON AND WHITE

In the heart of Mississippi
Made by none but God's own hand
Stately in her natural splendor,
Our Alma Mater proudly stands;
Mississippi State we love you,
Fondest memories cling to thee,
Life shall bear thy spirit ever,
Loyal sons we'll always be.

CHORUS:

Maroon and White! Maroon and White
Of thee with joy we sing,
Thy color bright our souls delight,
With praise our voices ring.

COMPLIMENTS

. . . OF . . .

MR. W. S. HUNT

District Manager

Lamar Life Insurance Company

STARKVILLE MISSISSIPPI

BALFOUR FRATERNITY JEWELRY

"The Old Reliable"

For quicker service send orders to

L. G. BALFOUR CO.

ENOCH BENSON, *Mgr.*

2104 5th Ave., N. Birmingham, Ala.

PEOPLES CAFE

HOME OF GOOD FOOD

. . . in . . .

Starkville

Mike Jim

KLEBAN'S SHOE STORE

STARKVILLE, MISS.

•

"Where Most 'State' Men and Women buy their shoes"

OUR AIM is not how much we can get for what we give, but how much can we give for what we get. . . .

Geo. Evans' Shine Parlor

Re-sueding

Leather Coats Renewed

—30 Years Experience—

LaFayette St. Starkville

Come to our store when you need—

DAVIS TIRES WIZARD BATTERIES

Automobile Parts and Accessories

Western Auto Associate Store

F. S. COLE, *Owner*

STARKVILLE MISSISSIPPI

THE OLD RELIABLE DRUG STORE

We Specialize in

PHOTOGRAPHIC SUPPLIES

WEIR DRUG CO., INC.

STARKVILLE MISSISSIPPI

Students—

PATRONIZE OUR ADVERTISERS!!

They made this issue possible.

Ready to Face the World

★ ★ COME WHAT MAY.

CONFIDENCE is the heritage of youth . . . . it is also a fundamental requirement of business . . . . attained by long study, training and experience • We have enjoyed the confidence of yearbook Staffs throughout the country for over thirty years . . . . an accomplishment for which we are truly grateful and justly proud . . . .

★ ★ ★ ★ ★

COLLEGE ANNUAL DIVISION
ALABAMA ENGRAVING COMPANY
BIRMINGHAM

CHICAGO